

LANGLADE COUNTY U.S. PUBLIC LAND CORNER RESTORATION

The Center of Section 12, T. 32 N., R. 10 E., Langlade County, WI.

Corner was: (check all that apply)

- Restored through acceptance of an obliterated evidence location.
- Restored through acceptance of a found perpetuated location.
- Determined to be lost and re-established through proportionate methods.
- Show bearings and distances to PLSS corners used for proportioning, and show original distances).
- Restored/recovered/re-established in a location that differs from a previously established position.
- (Show difference in plan view below).
- Check here if additional information is shown on the reverse side of this form.

4321012.2020

Describe record evidence, recovered physical evidence, occupational evidence, testimonial evidence and all other evidence considered in the recovery/restoration of the corner.

The corner was not monumented in the original government survey. In 1914, Hutchinson (FB122-75) ran the quarter lines and set the center of section. He marked two bearing trees. In 1974, former surveyor Kelly found an old stake lying down and found hole and stone mound in place. He set a 2" iron pipe with brass cap in the stone mound, and marked 3 bearing trees 10/04/01 D. Tlusty found 2" x 42" iron pipe with brass cap at fence corner Monument is frost heaved. This position works well with Hutchinsons distances from 1914. I re set the monument in the center of the apparent stone mound and marked/measured bearing trees as indicated below.

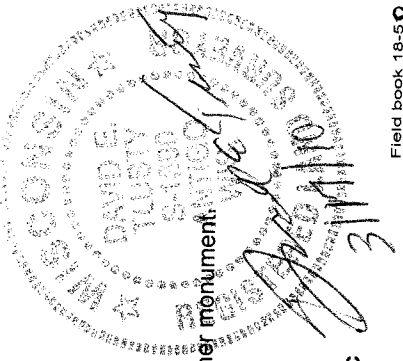

Physical description of the monument set:

I re-set the existing 2" x 42" pipe with brass cap. Set a white vinyl sign post, 0.5' north of the corner monument.

Describe the accessories used to perpetuate the corner. Include a plan view drawing and accessories found/set. Describe measuring point on bearing trees. Show any topographic features that would aid in future recovery of the corner.

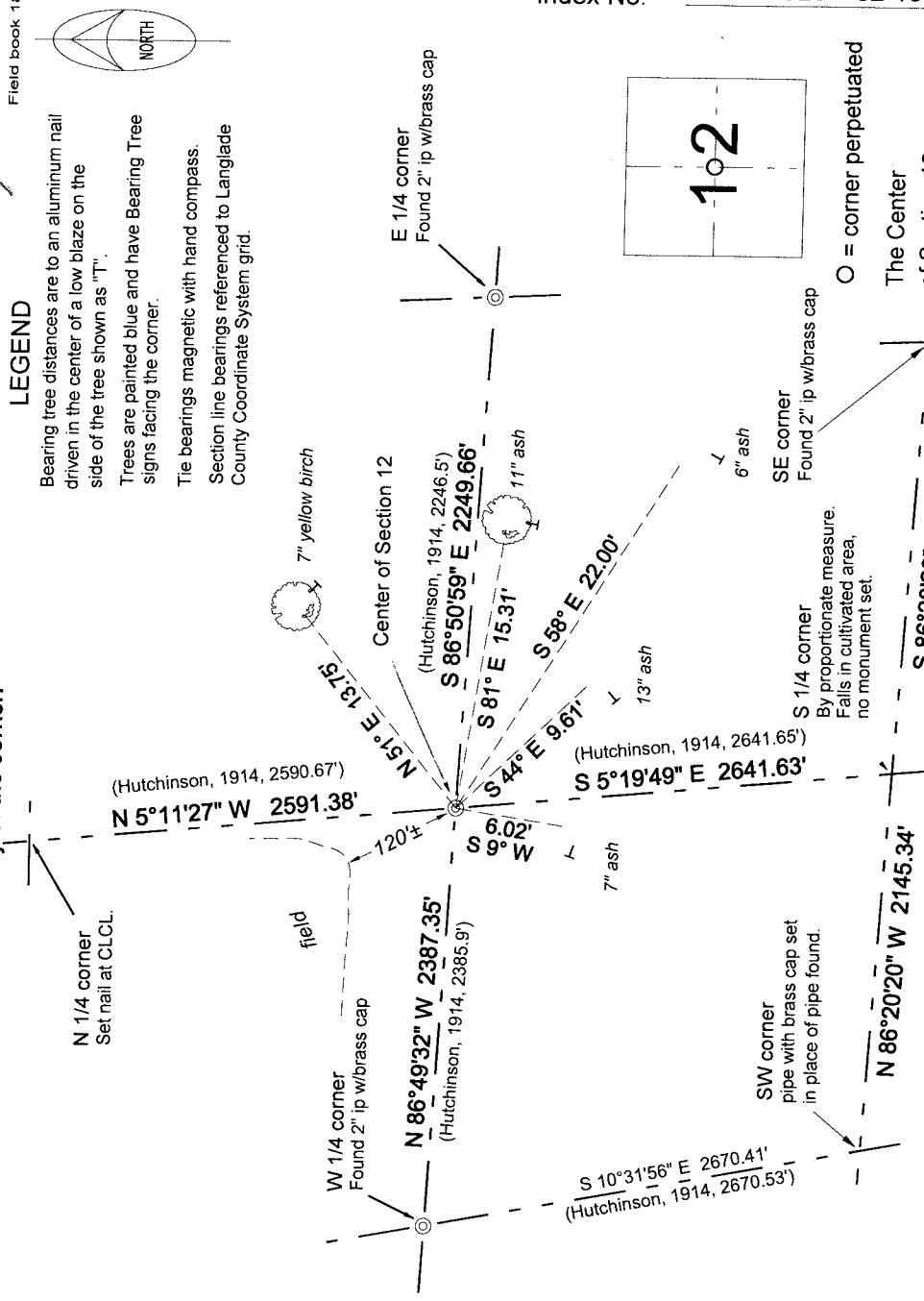

I, David E. Tlusty, Registered Land Surveyor, as Langlade County Surveyor, certify that the corner location on this record was determined by me and that this U.S. Public Land Survey Monument Record is correct to the best of my knowledge and belief.