

LANGLADE COUNTY U.S. PUBLIC LAND CORNER RESTORATION

The Southeast corner of Section 9, T. 32 N., R. 10 E., Langlade County, WI.

Corner was: (check all that apply)

- Restored through acceptance of an obliterated evidence location.
- Restored through acceptance of a found perpetuated location.
- Determined to be lost and re-established through proportionate methods.
- Show bearings and distances to PLSS corners used for proportioning, and show original distances).
- Restored/recovered/re-established in a location that differs from a previously established position.
- (Show difference in plan view below).
- Check here if additional information is shown on the reverse side of this form.

3210090000

Describe record evidence, recovered physical evidence, occupational evidence, testimonial evidence and all other evidence considered in the recovery/restoration of the corner.

The original corner was established in 1860 by Hiram C. Fellows. Original bearing trees: elm, 9", N83°W, 25 links, and an elm, 8", S54°E, 20 lks. In 1908, E.S. Brooks, used this corner as part of a road survey in Sections 10 & 16. Some of the corners in that road survey he described as gass pipes. This corner he didn't describe. In 1999, Tom Arnott found an 1 1/2" iron pipe down 1'. This is the same size pipe as found near the Center of Section 16 and at the N1/4 corner of Section 10, both of which Brooks described as gass pipes.



12/09/99 Dave Tlusty, Dean Williams tied Arnotts iron pipe as found.

Physical description of the monument set:

Left existing pipe in place at edge of field.

Describe the accessories used to perpetuate the corner. Include a plan view drawing and accessories found/set. Describe measuring point on bearing trees. Show any topographic features that would aid in future recovery of the corner.

LEGEND

- Bearing trees are measured to a nail in a low blaze on the side of the tree shown. 
- BT's painted blue.
- Tie bearings referenced to section line shown.
-  3/4" x 30" rebar set flush

Field book: FB18-23

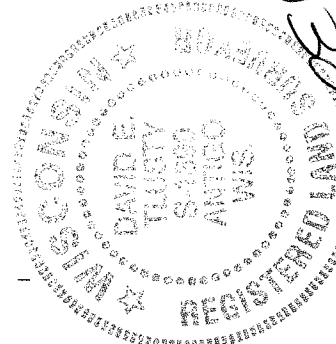
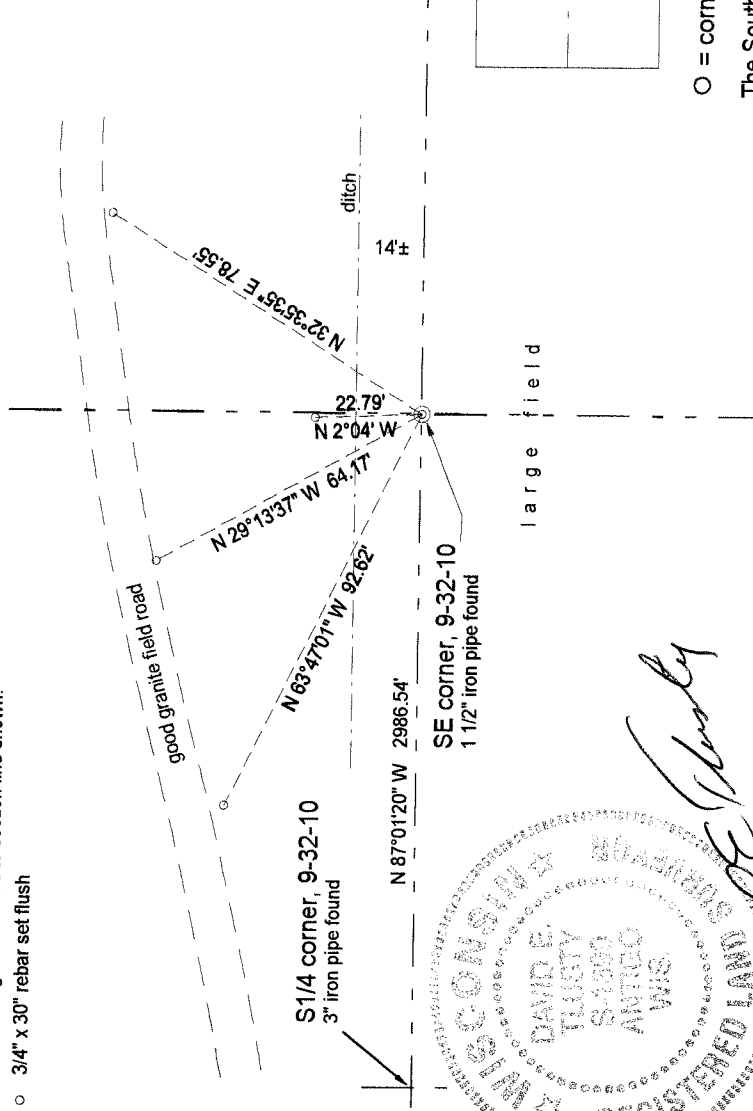
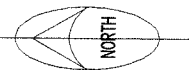

I, David E. Tlusty, Registered Land Surveyor, as Langlade County Surveyor, certify that the corner location on this record was determined by me and that this U.S. Public Land Survey Monument Record is correct to the best of my knowledge and belief.

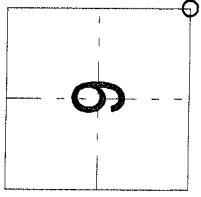

○ = corner perpetuated

The Southeast corner of Section 9, T. 32 N., R. 10 E., Langlade County, WI

Index No. J13 32-10