

LANGLADE COUNTY U.S. PUBLIC LAND CORNER RESTORATION

The Center of Section 2, T. 32 N., R. 10 E., Langlade County, WI.

Corner was: (check all that apply)

- Restored through acceptance of an obliterated evidence location.
- Restored through acceptance of a found perpetuated location.
- Determined to be lost and re-established through proportionate methods.
- Show bearings and distances to PLSS corners used for proportioning, and show original distances).
- Restored/recovered/re-established in a location that differs from a previously established position.
- (Show difference in plan view below).
- Check here if additional information is shown on the reverse side of this form.

4321002 2020

Describe record evidence, recovered physical evidence, occupational evidence, testimonial evidence and all other evidence considered in the recovery/restoration of the corner.

This corner was not monumented as part of the original government survey. In 1908, B.F. Dorr subdivided Section 2, and set the center of section by running straight lines between opposing quarter corners on the perimeter of Section 2. He doesn't say in his notes (FB96-133) what he set for the corners he established, but wood posts would have been considered a proper monument at the time. He also marked two bearing trees for the center of section. Dorr BTs: B. Ash, 9', S5°E, 26.5 lks (17.5') and a B. Ash, 11", N32 1/2°W, 24 links (15.8'). His NW tree has been destroyed by road building and the SE tree has been destroyed by vehicles running off the road at this point. After measuring to adjoining quarter corners, to determine that the position of Dorr's center of section was most likely at the intersection of the centerlines of the road running east and north from here, on Nov. 2, 2004 we dug with a County backhoe. Down 3.5 feet, and just under rock fill, we found the point of a wood post. The portion of wood post found and photographed is approx. 18" long and appears to have come from a post that was originally approximately 4" in diameter. This post was found upright on the south edge of a stone. I accept this post as the corner established by Dorr and replaced the wood post with the monument described below.

Physical description of the monument set:

I replaced the portion of wood post found with a 1" x 48" iron pipe, top of which is now 8" below grade.

Describe the accessories used to perpetuate the corner. Include a plan view drawing and accessories found/set. Describe measuring point on bearing trees. Show any topographic features that would aid in future recovery of the corner.

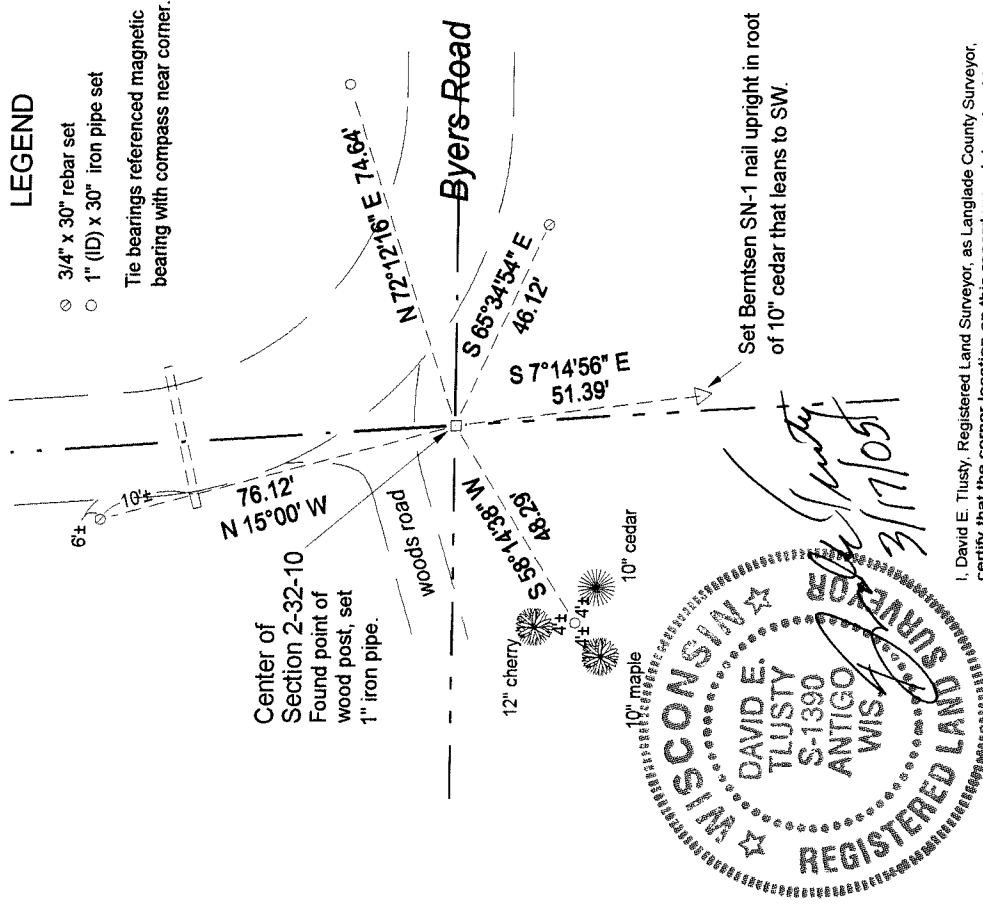

Field book: FB18-97



Index No. C19 32-10

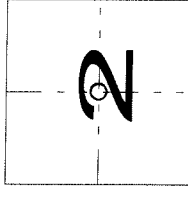

O = corner perpetuated
The Center
of Section 2,
T. 32 N., R. 10 E.,
Langlade County, WI

I, David E. Tlusty, Registered Land Surveyor, as Langlade County Surveyor, certify that the corner location on this record was determined by me and that this U.S. Public Land Survey Monument Record is correct to the best of my knowledge and belief.