

LANGLADE COUNTY U.S. PUBLIC LAND CORNER RESTORATION

The East Quarter corner of Section 34, T. 32 N., R. 9 E., Langlade County, WI.

Corner was: (check all that apply)

4320934 2000

- Restored through acceptance of an obliterated evidence location.
 - Restored through acceptance of a found perpetuated location.
 - Determined to be lost and re-established through proportionate methods.
 - Show bearings and distances to PLSS corners used for proportioning, and show original distances).
 - Restored/recovered/re-established in a location that differs from a previously established position.
- (Show difference in plan view below).

Describe record evidence, recovered physical evidence, occupational evidence, testimonial evidence and all other evidence considered in the recovery/restoration of the corner.

The original corner was established in 1860 by Hiram C. Fellows. Original bearing trees: birch, 10", S58°E, 13 links and an ash, 8", S10°W, 10 links. No topo calls along this line were mentioned in the original Government notes. There are no old survey records available for this corner. The 1927 Baker atlas of Langlade County shows a town road on the North half of the line between Sections 34 & 35. 05/19/06 I re-established this corner based on testimony of Archie Hayes, longtime adjoining landowner, who stated that he remembered seeing a brass capped monument here when the road was rebuilt many years ago, but the marker disappeared during the last few days of road construction. This position is in agreement with a statement made by Bill Yunk, adjoining owner to the East who said his deer fence was built south of "the old fence" that exists much further east of here. This position is also in agreement with a statement made to Archie Hayes by adjoining owner Rick Beaudoin who stated the corner was about "a rod further north" of a temporary position I had previously marked. This position is also in agreement with at statement made by Tom Strandberg who indicated that Vernon Strandberg, former owner of the land to the southeast of this corner would have built the road to the south, all on his own land. The half mile distance differences and the large angle in the section line at this point are not unusual in townships that were originally surveyed by Hiram Fellows who is know to have taken shortcuts from the prescribed methods of subdividing townships.

Physical description of the monument set:

Set a 3/4" x 30" rebar for the corner.

Describe the accessories used to perpetuate the corner. Include a plan view drawing and accessories found/set. Describe measuring point on bearing trees. Show any topographic features that would aid in future recovery of the corner.

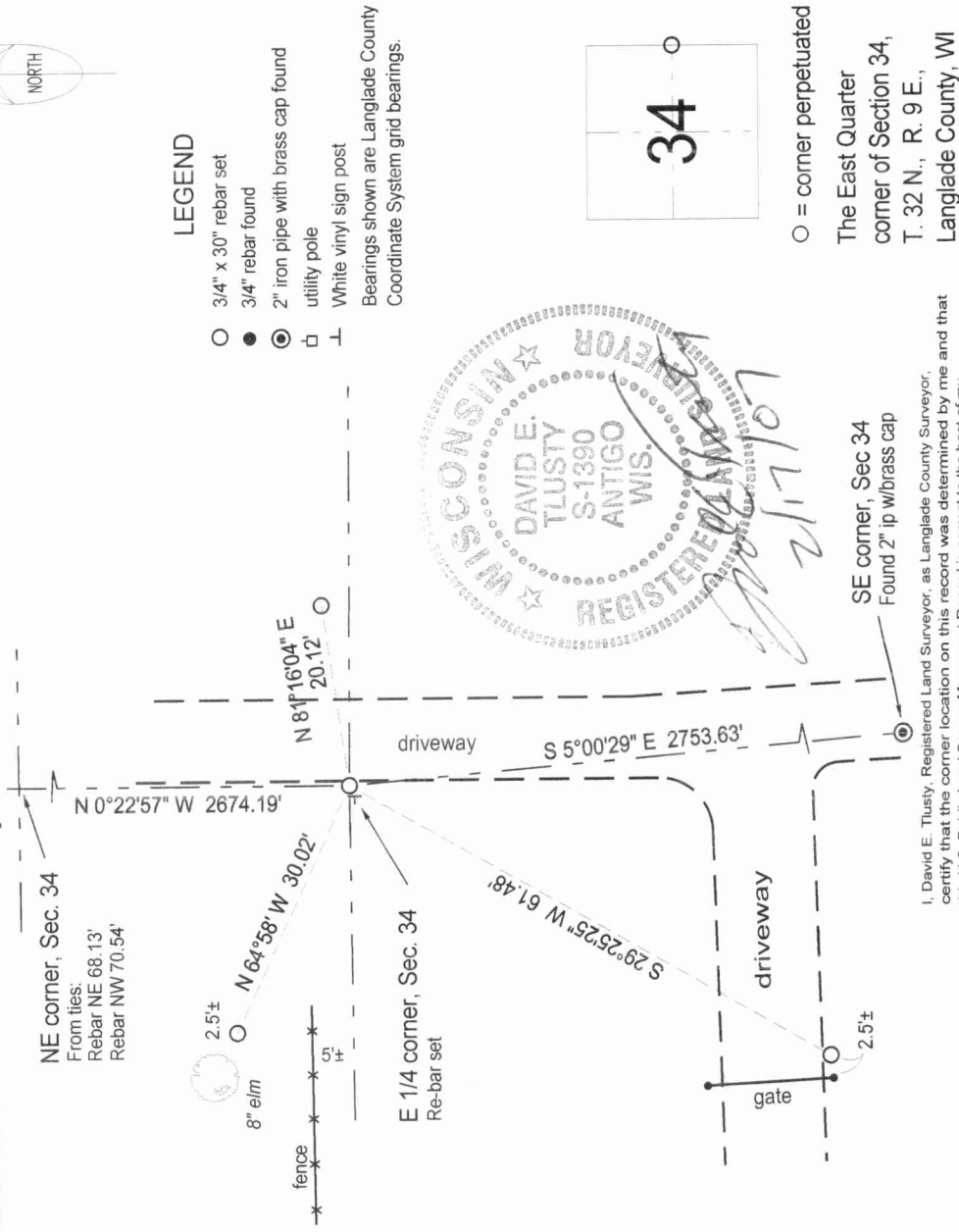

Index No. X17 32-09

○ = corner perpetuated
The East Quarter corner of Section 34, T. 32 N., R. 9 E., Langlade County, WI

I, David E. Tlusty, Registered Land Surveyor, as Langlade County Surveyor, certify that the corner location on this record was determined by me and that this U.S. Public Land Survey Monument Record is correct to the best of my knowledge and belief.