

CERTIFIED LAND CORNER RESTORATION

Index No. R-5

State of Wisconsin }
 County of LANGLADE } ss.

I WILLIAM F. KELLY, do hereby certify that on the 26th day of MAY, 1981, I found evidence of the SW corner of SECTION 20 Township 32, North, Range 9 EAST, Fourth Principal Meridian, as described hereon; and that from this evidence I established a new monument and accessories as described hereon to perpetuate the original location of this corner.

Resident witnesses:

.....

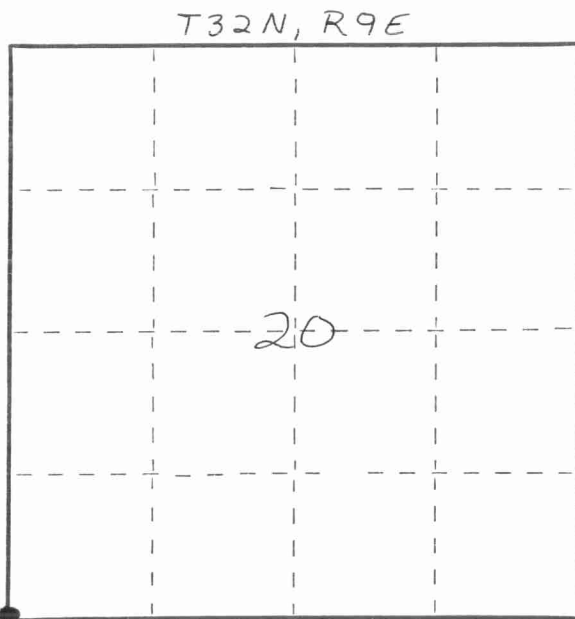

○ = Corner monument restored.

History of original corner establishment:
ORIGINAL CORNER ESTABLISHED
BY HIRAM C. FELLOWS IN SEPT., 1860.

Description of corner evidence found:
NO EVIDENCE OF ORIGINAL CORNER
COULD BE FOUND. CORNER ESTABLISHED
AT ROAD INTERSECTION AND PROPERTY
FENCE LINE EXTENSION

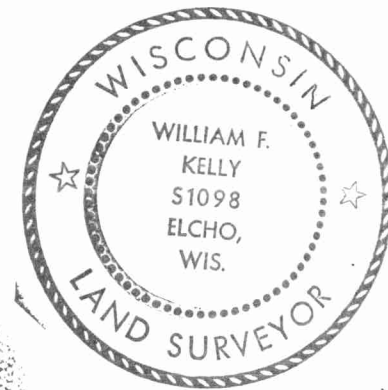

William F. Kelly

Description of monument and accessories I established to perpetuate the original location of this corner.

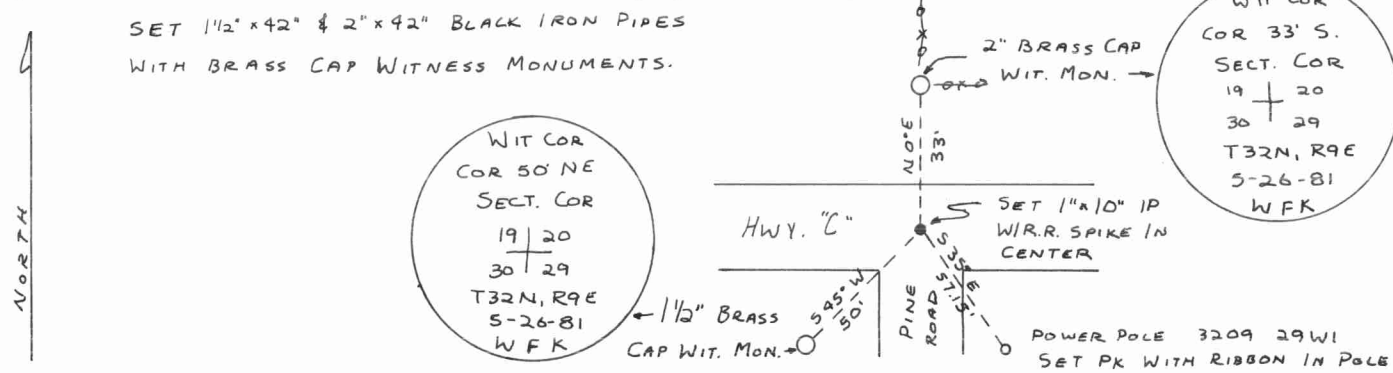

Dated at ELCHO, Wis., this 26th day of MAY, 1981.

Signature William F. Kelly Title COUNTY SURVEYOR Registration No. 1098
 (County Surveyor, Registered Land Surveyor, or other duly authorized official)

Office of Register of Deeds, County of _____, I hereby certify that the within instrument was filed in this office for record on the _____ day of _____, 19____ at _____ o'clock _____ M.

(Register of Deeds)

By _____ Deputy

FORM 985 H. C. MILLER CO., MILWAUKEE