

CERTIFIED LAND CORNER RESTORATION

Index No. 0-19

State of Wisconsin }
County of LANGLADE } ss.

I WILLIAM F. KELLY, do hereby certify that on the 28th day of OCTOBER, 1982, I found evidence of the S1/8 corner of ON N. 5 1/4 LINE OF SECT. 2 Township 32, North, Range 9 EAST, Fourth Principal Meridian, as described hereon; and that from this evidence I established a new monument and accessories as described hereon to perpetuate the original location of this corner.

Resident witnesses:

.....
.....
.....

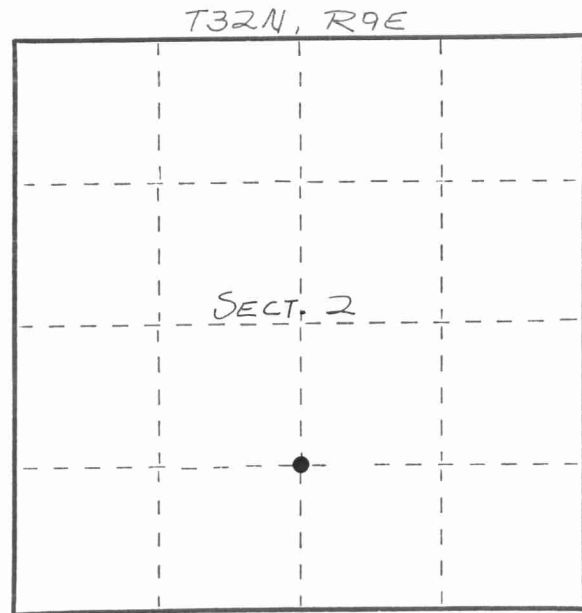

○ = Corner monument restored.

History of original corner establishment:
CORNER NOT ORIGINALLY SET
DURING GOV'T SURVEY.

Description of corner evidence found:
COR. EST. FROM O.I.
CONTROL SURVEY OF
SECT 2 T 32N R 9E

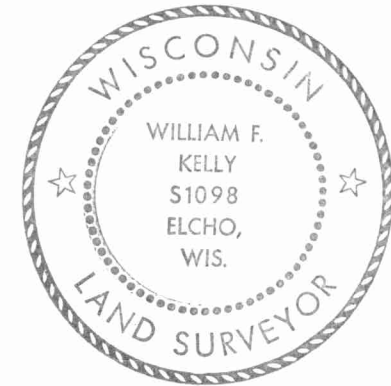

William F. Kelly
12-12-82

Description of monument and accessories I established to perpetuate the original location of this corner.

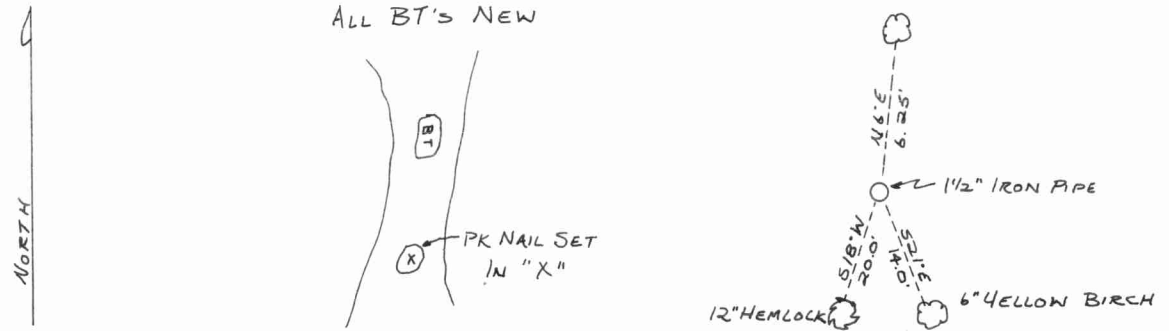

Dated at ELCHO, Wis., this 28th day of OCTOBER, 1982

Signature William F. Kelly Title COUNTY SURVEYOR Registration No. 1098
(County Surveyor, Registered Land Surveyor, or other duly authorized official)

Office of Register of Deeds, County of _____, I hereby certify that the within instrument was filed in this office for record on the _____ day of _____, 19____ at _____ o'clock _____ M.

.....
(Register of Deeds)

By _____ Deputy

FORM 985 H. C. MILLER CO., MILWAUKEE