

4320902 0000

U.S. PUBLIC LAND SURVEY MONUMENT RECORD

(Prepared and as required by S. A-E 7.08 WI Administrative Code)

The SOUTHEAST corner of Section 2, T. 32 N., R. 9 E., Langlade County, WI
Corner was (check all that apply)

- Restored through acceptance of an obliterated evidence location.
- Restored through acceptance of a found perpetuated location.
- Determined to be lost and re-established through proportionate methods. (show bearings and distances to PLSS corners used for proportioning.)
- Restored/recovered/re-established in a location that differs from a previously established position. (Show difference in plan view below.)
- Check here if additional information is shown on the reverse side of this form.

Describe record evidence, recovered physical evidence, occupational evidence, testimonial evidence, and all other evidence considered in the recovery/restoration of the corner.

1860 - Original corner established by H.C. Fellows - bearing trees: Birch, 12", N61°E, 15 links and a Sugar, 8", S6°E, 14 links.

1977 - W. Kelly said the corner was "established by Ownes-Illinois from survey records of Hutchinson", he set a 2" iron pipe with brass cap.

1982 - W. Stuth surveyed land in Section 2 for Owens-Illinois and indicated on his map that the "exterior boundary of this section is based on early 1900 M. Hutchinson surveys in this area and assistance from Wm. F. Kelly, County Surveyor."

1995 - D. Tlusty, T. Arnott found RR spike down 6" at CL-CL. They found Kelly-Ol iron pipe at East edge of C.T.H. "H" pavement.

1996 - D. Tlusty "dug with county backhoe. Found 12" x 12" x 18" stone, upright with chiseled notch on top. Accepted stone found as best evidence of a previously perpetuated original corner location. Replace stone with a 1 1/2" x 18" iron pipe, top down 2.2." Tlusty set an additional 1" x 15" iron pipe with 2" aluminum cap flush with road.

2022 - Prior to road construction summer 2022 I found the monument set by Tlusty. I set a mag spike at the corner location in new pavement.

Physical description of the monument set:

Set a mag spike at corner location and tied it out as shown below.

Describe the accessories used to perpetuate the location of the corner. Include a plan view drawing and indicate accessories found/set. Describe measuring point on bearing trees. Show any topographic features that would aid in future recovery of the corner.

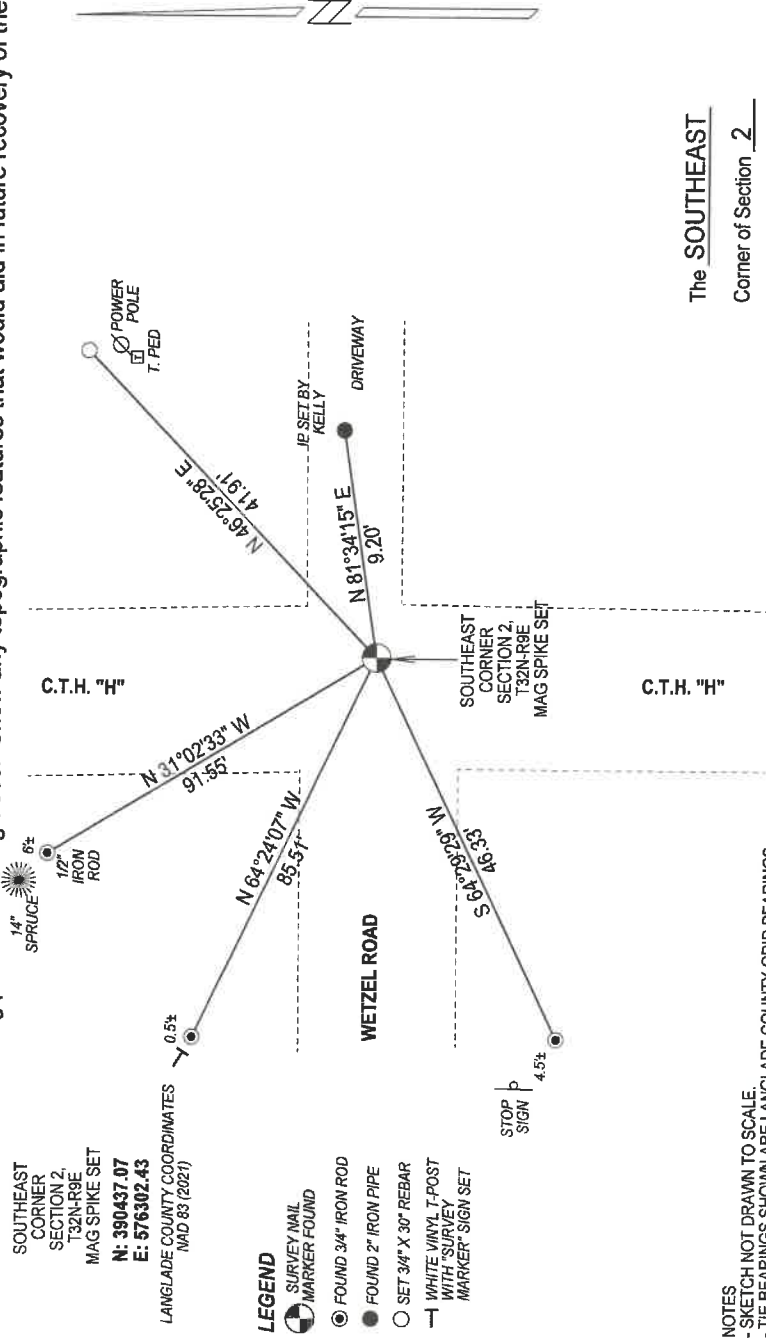

NOTES
 - SKETCH NOT DRAWN TO SCALE.
 - THE BEARINGS SHOWN ARE LANGLADE COUNTY GRID BEARINGS.
 - ALL TIES MEASURED ELECTRONICALLY WITH TOTAL STATION.

The SOUTHEAST
 Corner of Section 2
 T. 32 N., R. 9 E.
 Langlade County, WI



○ = Location of corner

INDEX No. E - 21

SURVEYORS SEAL



I, Michael J. Hoffmann certify that the corner location shown on this record was determined by me or under my direction and control and that this U.S. Public Land Survey Monument Record is correct and complete to the best of my knowledge and belief.

Michael J. Hoffmann Signature
12/12/2022 Date

U.S. PUBLIC LAND SURVEY MONUMENT RECORD

(Prepared and as required by S. A-E 7.08 WI Administrative Code)

The Southeast corner of Section 2, T. 32 N., R. 9 E., Langlade County, WI

Corner was: (check all that apply)

- Restored through acceptance of an obliterated evidence location.
- Restored through acceptance of a found perpetuated location.
- Determined to be lost and re-established through proportionate methods.
(Show bearings and distances to PLSS corners used for proportioning.)
- Restored/recovered/reestablished in a location that differs from a previously established position. (Show difference in plan view below.)

3209020000

- Check here if additional information is shown on the reverse side of this form.

Describe record evidence, recovered physical evidence, occupational evidence, testimonial evidence and all other evidence considered in the recovery/restoration of the corner.

The original corner was established in 1860 by Hiram C. Fellows. Original BT's: birch, 12", N61°E, 15 lks., and a sugar, 8", S6°E, 14 lks. In 1977, W.F. Kelly said the corner was "established by Owens-Illinois from survey records of M. Hutchinson". He set a 2" iron pipe with brass cap. In 1982, William Stuth surveyed land in Section 2 for Owens-Illinois and indicated on his map that the "exterior boundary of this section is based on early 1900 M. Hutchinson surveys in this area and assistance from Wm. F. Kelly, County Surveyor." 11/95 D. Thusty, T. Arnott found RR spike down 6" at CL-CL. Found Kelly-OI iron pipe at east edge of CTH "H" pavement. 6/11/96 D. Thusty, M. Kielcheski, dug with county backhoe. Found 12" x 12" x 18" stone, upright with chiseled notch on top. Accepted stone found as the best evidence of a previously perpetuated original corner location. Replaced stone with 1 1/2" x 18" iron pipe, top down 2.2'. I perpetuate this location as described below.

Physical description of the monument set:

10/29/97 D. Thusty, B. Markowski topped previously set pipe with 1" x 15" iron pipe with 2" aluminum cap flush with road

Describe the accessories used to perpetuate the location of the corner. Include a plan view drawing and indicate accessories found/set. Describe measuring point on bearing trees. Show any topographic features that would aid in future recovery of the corner.

- = 3/4" x 30" rebar with red plastic cap set flush with ground.
- = white vinyl sign post with "Survey Marker" sign set.

FB 7-16

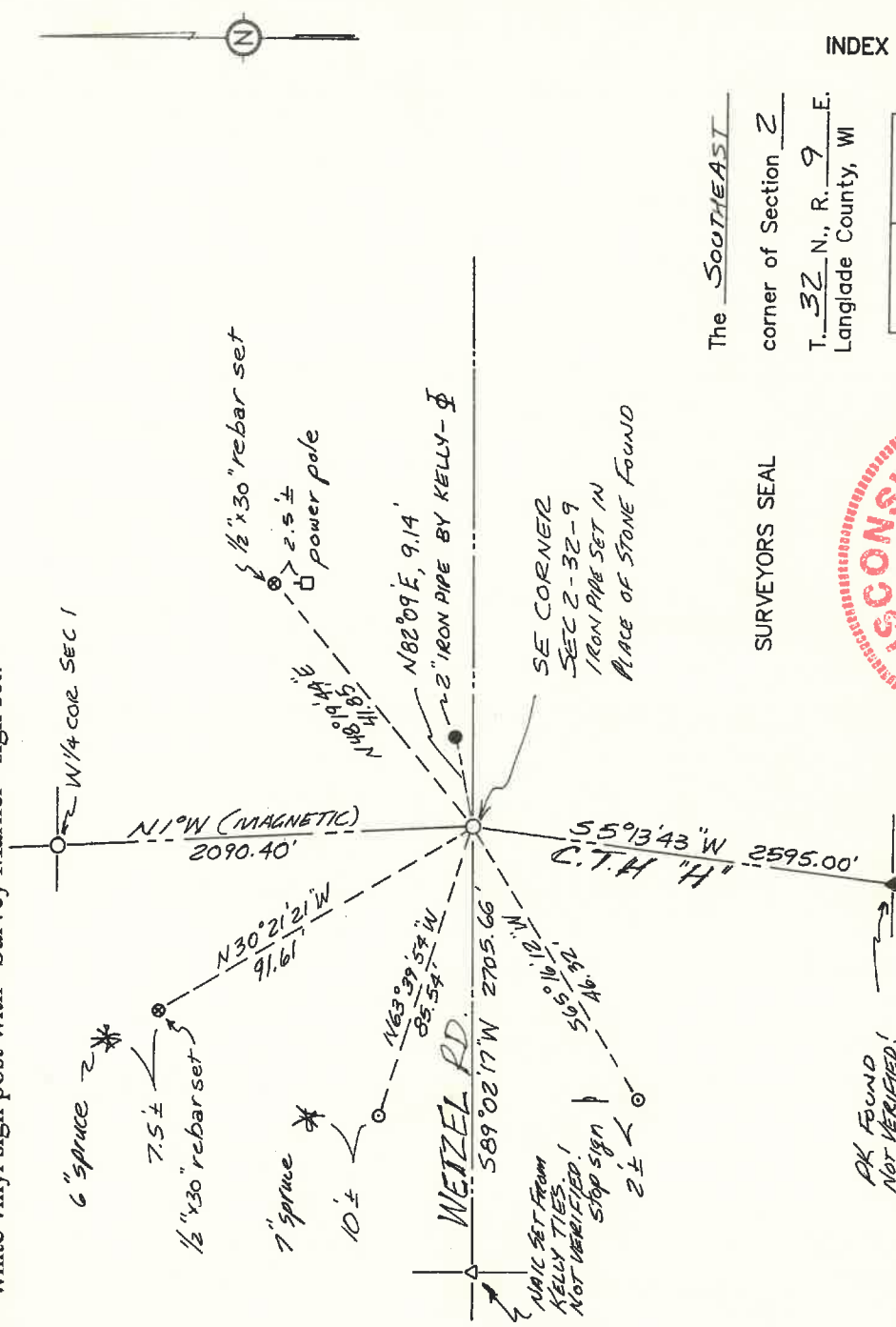

I, David E. Thusty, Langlade County Surveyor, certify that the corner location shown on this record was determined by me or under my direction and control and that this U.S. Public Land Survey Monument Record is correct and complete to the best of my knowledge and belief.

David Thusty 11/3/97
Signature _____ Date _____

The Southeast corner of Section 2
T. 32 N., R. 9 E.
Langlade County, WI

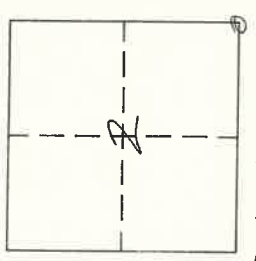

○ = Location of corner

INDEX No. E21

CERTIFIED LAND CORNER RESTORATION

Index No. E-21

State of Wisconsin }
County of LANGLADE } ss.

I WILLIAM F. KELLY, do hereby certify that on the 9TH day of SEPTEMBER, 1977, I found evidence of the SECTION corner of SECTIONS 1, 12, 11 & 2 Township 32, North, Range 9E, Fourth Principal Meridian, as described hereon; and that from this evidence I established a new monument and accessories as described hereon to perpetuate the original location of this corner.

Resident witnesses:

.....
.....
.....

FORM 985 H. C. MILLER CO., MILWAUKEE

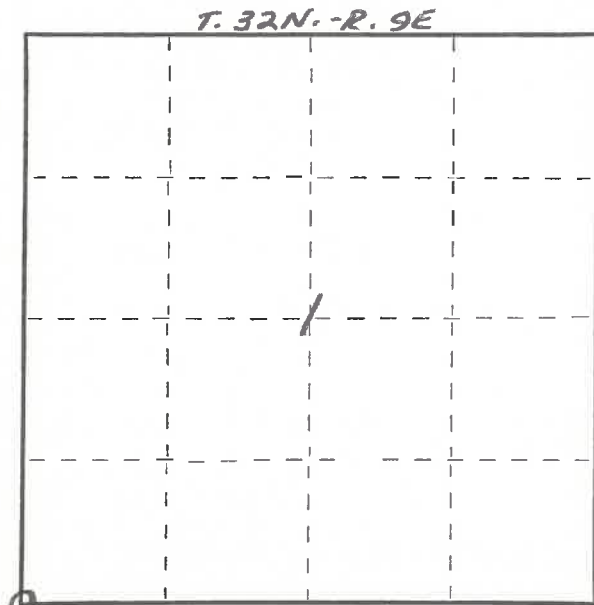

○ = Corner monument restored.

History of original corner establishment:

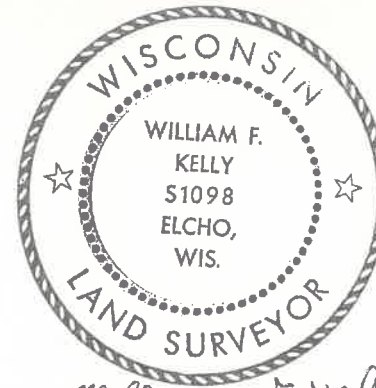

Description of corner evidence found:

CORNER ESTABLISHED BY OWENS-ILLINOIS FROM SURVEY RECORDS OF M. HUTCHINSON.

William F. Kelly 9-9-77

Description of monument and accessories I established to perpetuate the original location of this corner.

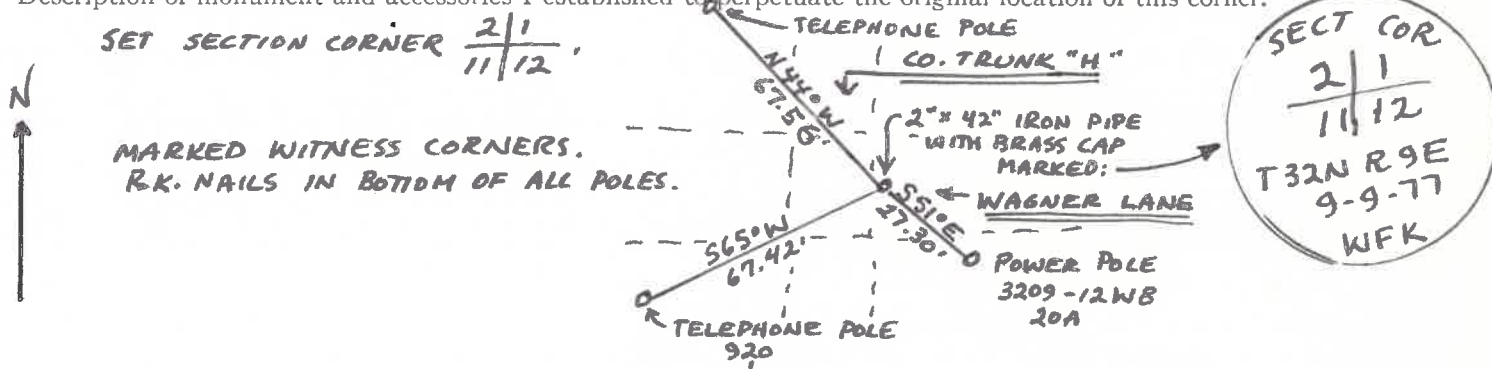

Dated at ELCHO, Wis., this 9TH day of SEPTEMBER, 1977

Signature William F. Kelly Title REGISTERED LAND SURVEYOR Registration No. 51098
(County Surveyor, Registered Land Surveyor, or other duly authorized official)

Office of Register of Deeds, County of _____, I hereby certify that the within instrument was filed in this office for record on the _____ day of _____, 19____ at _____ o'clock _____ M.

.....
(Register of Deeds)

By..... Deputy