

CERTIFIED LAND CORNER RESTORATION

Index No. 0-21

State of Wisconsin }
County of LANGLADE } ss.

I WILLIAM F. KELLY, do hereby certify that on the 18th day of NOVEMBER, 1974, I found evidence of the North 1/8 corner of Section 23 & 24 Township 31N, North, Range 14E, Fourth Principal Meridian, as described hereon; and that from this evidence I established a new monument and accessories as described hereon to perpetuate the original location of this corner.

Resident witnesses:

.....
.....
.....

FORM 985 H. C. MILLER CO., MILWAUKEE

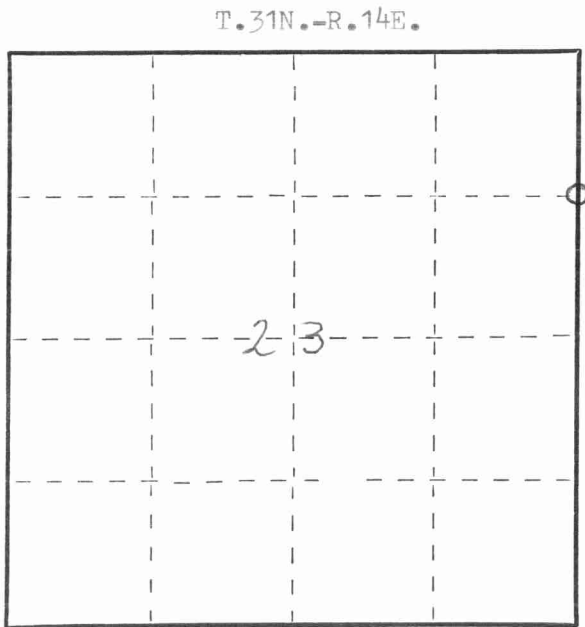

○ = Corner monument restored.

History of original corner establishment:

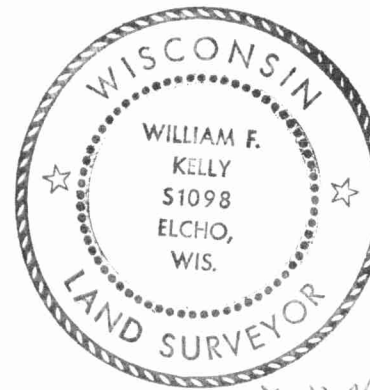

William F. Kelly

Description of corner evidence found:

I located a wood post with squared sides and pointed top half way between 1/4 Cor. and Sect. Cor.

Description of monument and accessories I established to perpetuate the original location of this corner.

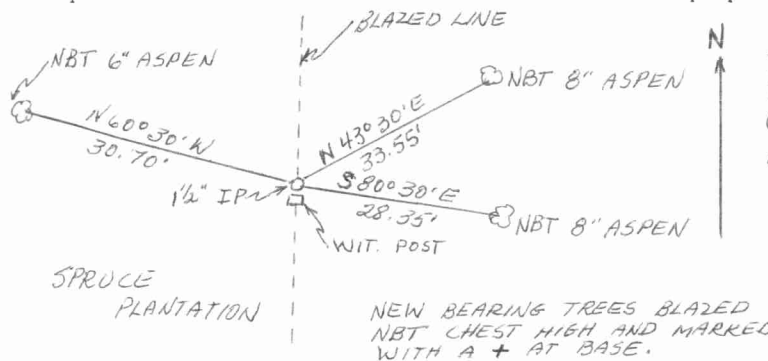

I set a 1 1/2" Black Iron Pipe with marked Brass Cap and reset wood post as a Wit. Post.



Dated at ELCHO, Wis., this 18th day of NOVEMBER, 1974

Signature William F. Kelly Title REGISTERED LAND SURVEYOR Registration No. S. 1098
(County Surveyor, Registered Land Surveyor, or other duly authorized official)

Office of Register of Deeds, County of _____, I hereby certify that the within instrument was filed in this office for record on the _____ day of _____, 19____ at _____ o'clock _____ M.

.....
(Register of Deeds)
By.....Deputy

