

CERTIFIED LAND CORNER RESTORATION

Index No. Q-5

State of Wisconsin }
 County of LANGLADE } ss.

I WESLEY J. TRADEWELL, do hereby certify that on the 5TH day of SEPTEMBER, 19 78, I found evidence of the SOUTHWEST corner of N.W. 1/4, S.W. 1/4, SECTION 20, Township 31, North, Range 14 EAST, Fourth Principal Meridian, as described hereon; and that from this evidence I established a new monument and accessories as described hereon to perpetuate the original location of this corner.

Resident witnesses:

JOHN POPELKA

FORM 985 H. C. MILLER CO., MILWAUKEE

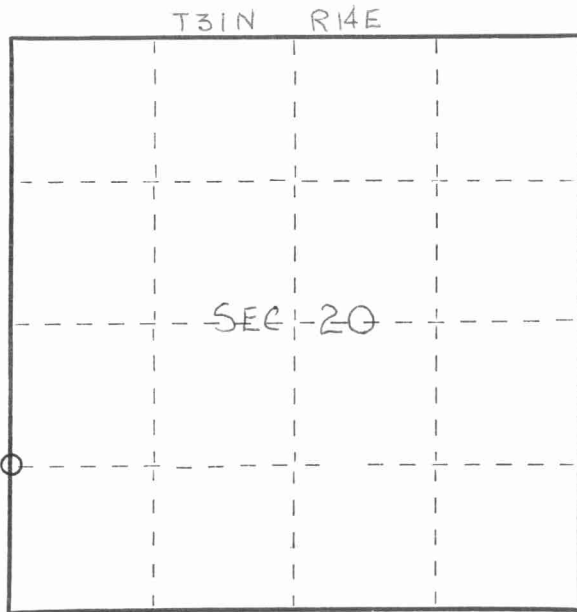

○ = Corner monument restored.

History of original corner establishment:



Description of corner evidence found:

FOUND 1 1/2" x 35" IRON PIPE AT OLD FENCE CORNER, IDENTIFIED AS CORNER BY JOHN POPELKA.
 REPLACED PIPE WITH 2 1/4" x 42" IRON PIPE WITH BRASS CAP. ATTACHED FOUND PIPE TO BRASS CAP WITH WIRE.

Description of monument and accessories I established to perpetuate the original location of this corner.

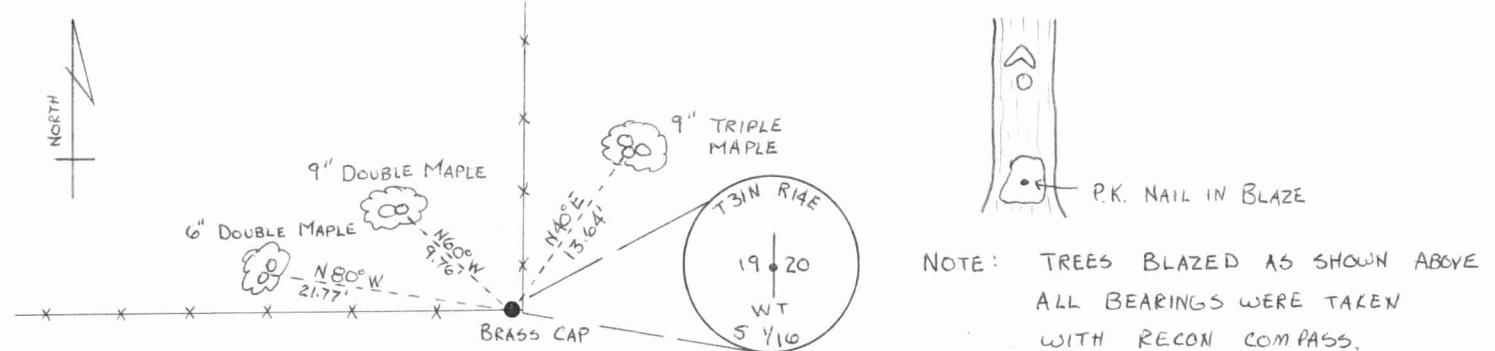

Dated at ANTIGO, Wis., Wis., this 13TH day of SEPTEMBER, 19 78.

Signature Wesley J. Tradewell Title REGISTERED LAND SURVEYOR Registration No. 1342
 (County Surveyor, Registered Land Surveyor, or other duly authorized official)

Office of Register of Deeds, County of _____, I hereby certify that the within instrument was filed in this office for record on the _____ day of _____, 19 _____ at _____ o'clock _____ M.

(Register of Deeds)

By _____ Deputy

