

CERTIFIED LAND CORNER RESTORATION

Index No. N-3

State of Wisconsin }  
County of Wood } ss.

I Keith R. Vreeland, do hereby certify that on the about 20th day of September, 1973, I found evidence of the South 1/4 corner of 18 Township 31 N, North, Range 14 E, Fourth, Principal Meridian, as described hereon; and that from this evidence I established a new monument and accessories as described hereon to perpetuate the original location of this corner.

Resident witnesses:  
as shown on tie sketch

History of original corner establishment:

Reviewed original government land surveyors field books including bearing tree identification, distances and bearings to all corners in Section 18 and adjacent Sections. Checked County records for evidence of re-survey work in the area. Found right of way plat for STH 64, Division Job Number 7200, Elton - Langlade Road, Division of Highways. No other recorded information found. Talked to local residences along Stamper Road in Section 19. They showed us location of an iron pipe which they have accepted as the corner although they did not know who may have set the pipe. They had no ideas about the SE corner of Section 18 but believed

~~Description of corner evidence found:~~ that it fell in a marsh area. Laid out section on aerial topographic mapping of a scale of 1" = 100' produced from ground control coordinates with closed traverses of not less than 1 in 10,000. Traverses balanced. Possessions lines and scale used in laying out Section. Traversed from NE corner of Section 18, westerly along STH 64, southerly along town road and easterly along Stamper Road and northerly to the 2" pipe afore mentioned. DESCRIPTION OF CORNER EVIDENCE FOUND. 2" iron pipe aforementioned. Near fence line and fits possession lines. No other evidence of original corner found. Fits computed coordinates from traversing and accepted as the corner location. See subdivision plat of Dark Lake

Description of monument and accessories I established to perpetuate the original location of this corner.

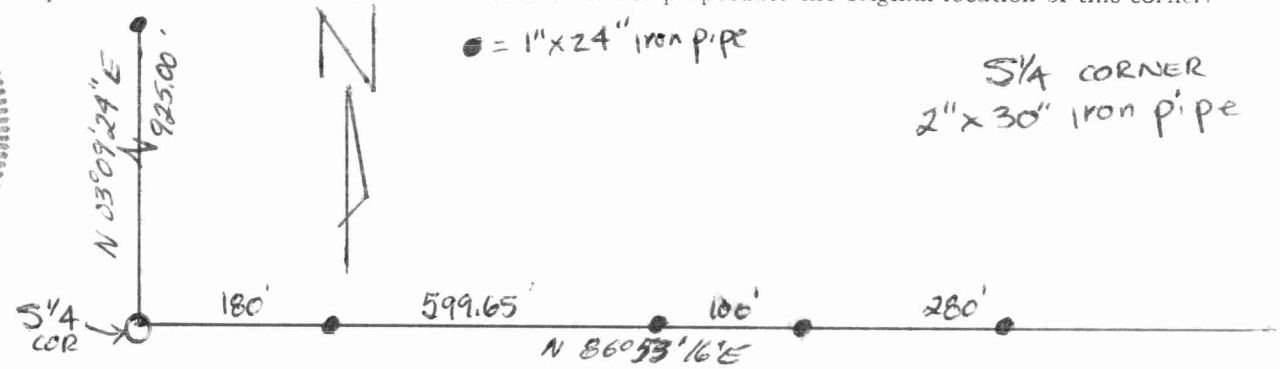
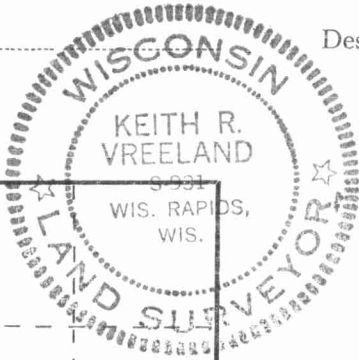
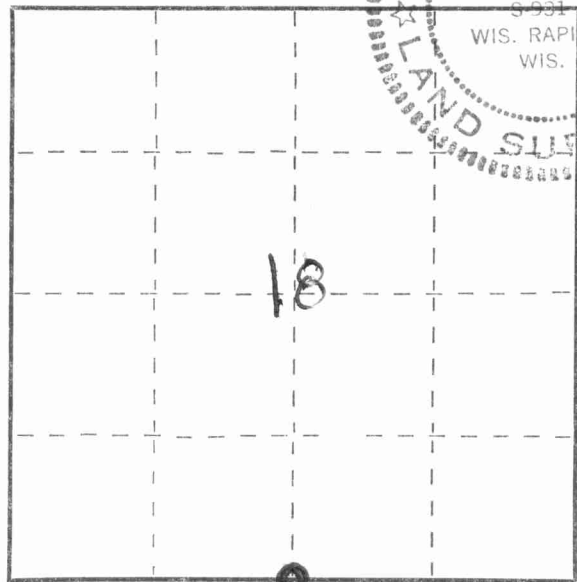

Dated at Wis. Rapids, Wis. Wis., this 20th day of May, 1975

Signature Keith R. Vreeland Title Registered Land Surveyor Registration No. S-0931  
(County Surveyor, Registered Land Surveyor, or other duly authorized official)

Office of Register of Deeds, County of \_\_\_\_\_, I hereby certify that the within instrument was filed in this office for record on the \_\_\_\_\_ day of \_\_\_\_\_, 19\_\_\_\_ at \_\_\_\_\_ o'clock \_\_\_\_\_ M.

(Register of Deeds)

By \_\_\_\_\_ Deputy

○ = Corner monument restored.

