

CERTIFIED LAND CORNER RESTORATION

Index No. N-21

State of Wisconsin }
 County of LANGLADE } ss.

I WILLIAM F. KELLY, do hereby certify that on the 18th day of NOVEMBER, 1974, I found evidence of the SECTION corner of SECT. 14, 13, 23, & 24 Township 31, North, Range 14E, Fourth Principal Meridian, as described hereon; and that from this evidence I established a new monument and accessories as described hereon to perpetuate the original location of this corner.

Resident witnesses:

ROBERT DOEMEL

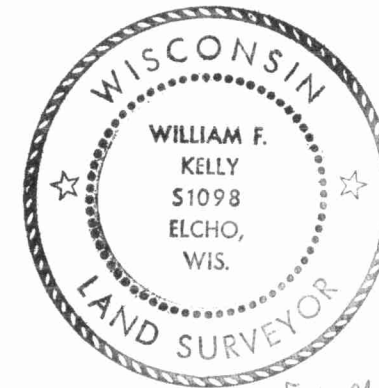

William F. Kelly

Description of corner evidence found:

LOCATED A 2" DIA. PIPE N.E. OF AN 8" ASPEN WITH AN OLD BLAZE MARK, PIPE IDENTIFIED BY RESIDENT WITNESS AS SECTION CORNER.

Description of monument and accessories I established to perpetuate the original location of this corner.

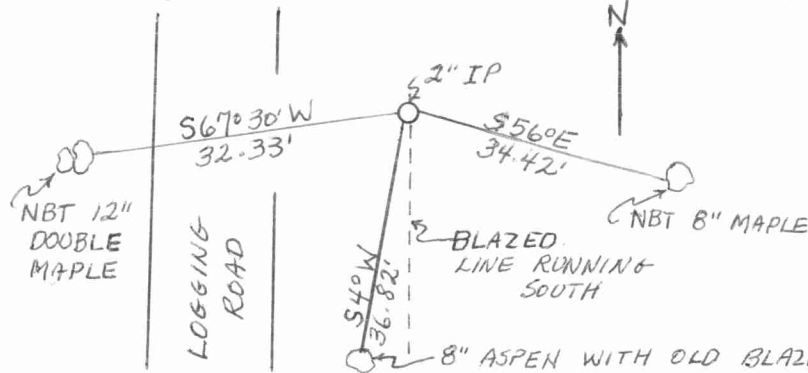

I SET A NEW 2" BLACK IRON PIPE WITH A MARKED BRASS CAP. STONES PLACED AROUND PIPE.

NEW BEARING TREES BLAZED CHEST HIGH NBT AND MARKED WITH A + AT BASE.

8" ASPEN WITH OLD BLAZE MARK AND NEW + AT BASE.

SECT COR
 14/13
 23/24
 T31N R14E
 WFK

FORM 965 H. C. MILLER CO., MILWAUKEE

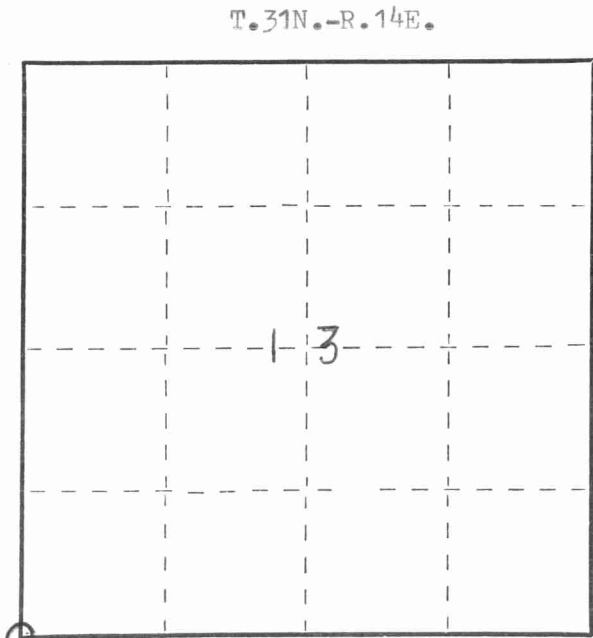

○ = Corner monument restored.

Dated at ELCHO, Wis., this 18th day of NOVEMBER, 1974

Signature William F. Kelly Title REGISTERED LAND SURVEYOR Registration No. S. 1098
 (County Surveyor, Registered Land Surveyor, or other duly authorized official)

Office of Register of Deeds, County of _____, I hereby certify that the within instrument was filed in this office for record on the _____ day of _____, 19____ at _____ o'clock _____ M.

(Register of Deeds)

By _____ Deputy

