

CERTIFIED LAND CORNER RESTORATION

Index No. L-23

State of Wisconsin }
 County of LANGLADE } ss.

I, WILLIAM F. KELLY, do hereby certify that on the 3rd day of DECEMBER, 19 74, I found evidence of the CENTER SECTION corner of SECTION 13 Township 31, North, Range 14 EAST, Fourth Principal Meridian, as described hereon; and that from this evidence I established a new monument and accessories as described hereon to perpetuate the original location of this corner.

Resident witnesses:

ROBERT DOEMEL

RUSSELL DOEMEL

FORM 965 H. C. MILLER CO., MILWAUKEE

T. 31N. - R. 14E.

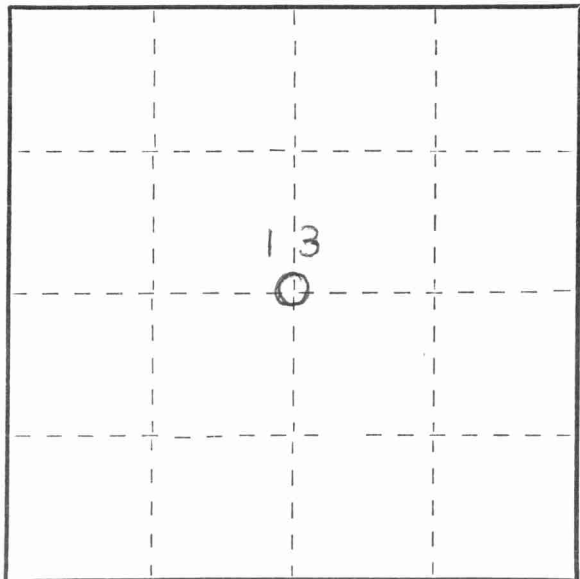

○ = Corner monument restored.

History of original corner establishment:

Description of corner evidence found:

INTERSECTION OF FENCE LINES IDENTIFIED BY RESIDENT WITNESS AS THE CENTER OF SECTION

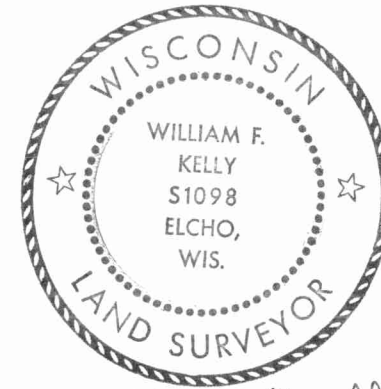

William F. Kelly

Description of monument and accessories I established to perpetuate the original location of this corner.

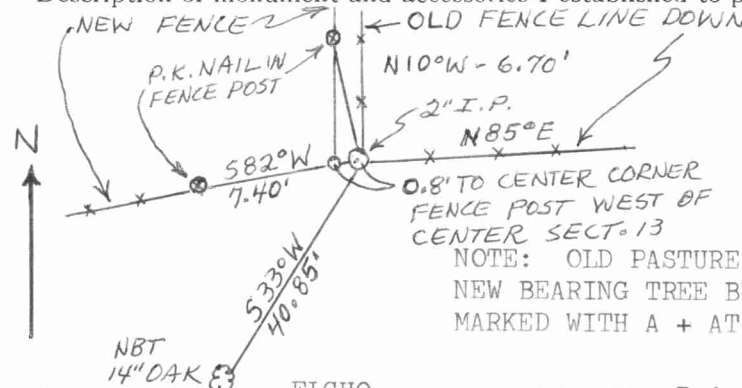

SET 2" BLACK IRON PIPE WITH BRASS CAP MARKED, WHERE OLD WOOD POST HAD ROTTED OUT

NOTE: OLD PASTURE FIELDS ALL AROUND CORNER. NEW BEARING TREE BLAZED NBT CHEST HIGH AND MARKED WITH A + AT BASE.



Dated at ELCHO, Wis., this 3rd day of DECEMBER, 19 74

Signature William F. Kelly Title REG. LAND SURVEYOR Registration No. S-1098
 (County Surveyor, Registered Land Surveyor, or other duly authorized official)

Office of Register of Deeds, County of _____, I hereby certify that the within instrument was filed in this office for record on the _____ day of _____, 19 _____ at _____ o'clock _____ M.

(Register of Deeds)

By _____ Deputy

