

CERTIFIED LAND CORNER RESTORATION

Index No. M-22

State of Wisconsin }
 County of LANGLADE } ss.

I, WESLEY J. TRADEWELL, do hereby certify that on the 11TH day of JUNE, 19 79, I found evidence of the CENTER 1/16 corner of SW 1/4, SECTION 13 Township 31, North, Range 14 EAST, Fourth Principal Meridian, as described hereon; and that from this evidence I established a new monument and accessories as described hereon to perpetuate the original location of this corner.

Resident witnesses:

History of original corner establishment:

SET CORNER AT THE INTERSECTION OF THE NORTH-SOUTH AND EAST - WEST 1/16 LINES OF THE SOUTHWEST 1/4 OF SECTION 13.

Description of corner evidence found:

FOUND NO RECORD OR EVIDENCE OF CORNER BEING PREVIOUSLY SET.



Description of monument and accessories I established to perpetuate the original location of this corner.

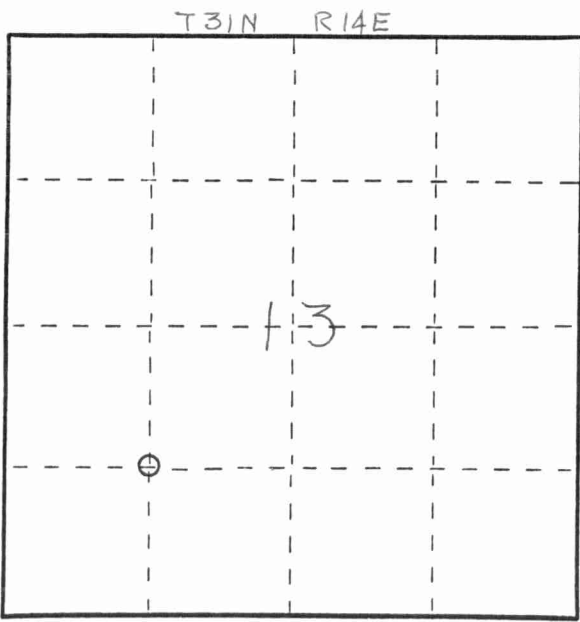
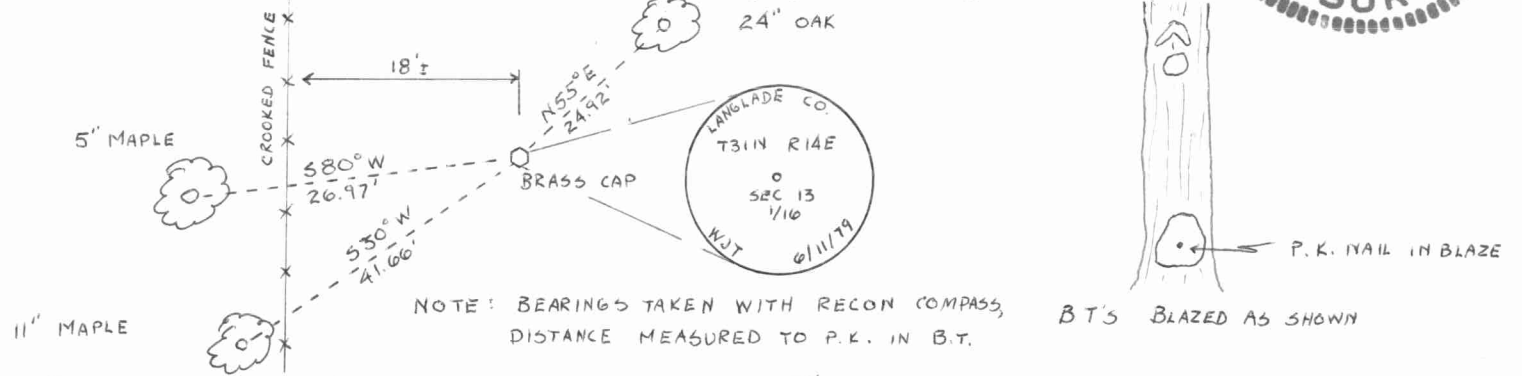

○ = Corner monument restored.

Dated at ANTIGO, Wis., this 16TH day of JULY, 1979.

Signature Wesley J. Tradewell Title REGISTERED LAND SURVEYOR Registration No. 1342
 (County Surveyor, Registered Land Surveyor, or other duly authorized official)

Office of Register of Deeds, County of _____, I hereby certify that the within instrument was filed in this office for record on the _____ day of _____, 19____ at _____ o'clock _____ M.

(Register of Deeds)

By _____ Deputy

FORM 985 M. C. MILLER CO., MILWAUKEE

