

CERTIFIED LAND CORNER RESTORATION

Index No. N-22

State of Wisconsin }
County of LANGLADE } ss.

I WILLIAM F. KELLY, do hereby certify that on the 2nd day of DECEMBER, 1974, I found evidence of the WEST 1/8 corner of SECTION 13 & 24 Township 31, North, Range 14 EAST, Fourth Principal Meridian, as described hereon; and that from this evidence I established a new monument and accessories as described hereon to perpetuate the original location of this corner.

Resident witnesses:

ROBERT DOEMEL

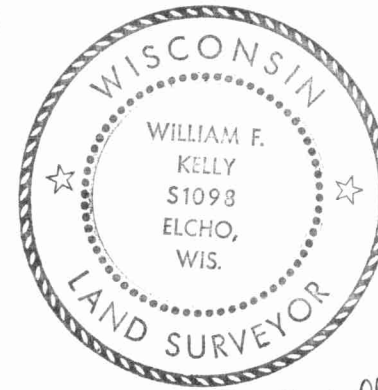

William F. Kelly

Description of corner evidence found:

LOCATED HUB AND STEEL FENCE POST IDENTIFIED BY RESIDENT WITNESS AS CORNER.

Description of monument and accessories I established to perpetuate the original location of this corner.

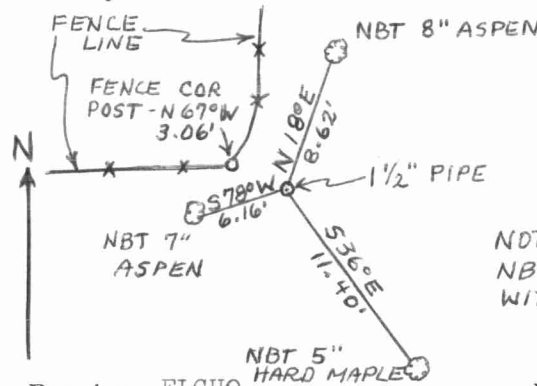

SET 1/2" BLACK IRON PIPE WITH BRASS CAP MARKED:

NOTE: NEW BEARING TREES BLAZED NBT CHEST HIGH AND MARKED WITH A + AT BASE.



SECT. 13 & 24, T.31N-.R.14E.

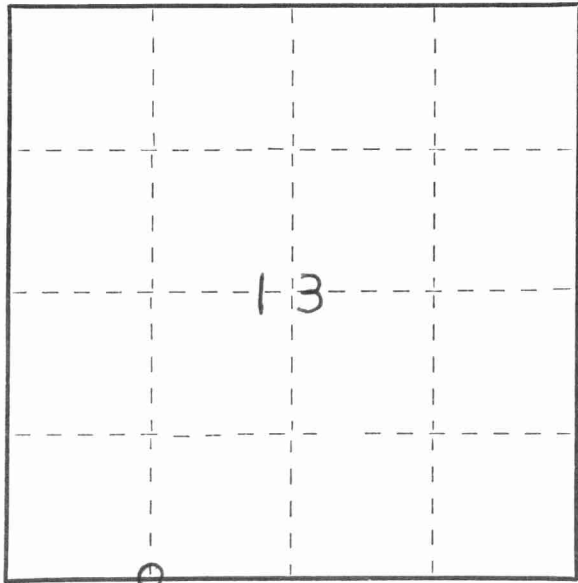

○ = Corner monument restored.

Dated at ELCHO, Wis., this 2nd day of DECEMBER, 1974.

Signature William F. Kelly Title REGISTERED LAND SURVEYOR Registration No. S. 1098
(County Surveyor, Registered Land Surveyor, or other duly authorized official)

Office of Register of Deeds, County of _____, I hereby certify that the within instrument was filed in this office for record on the _____ day of _____, 19____ at _____ o'clock _____ M.

(Register of Deeds)

By _____ Deputy

