

CERTIFIED LAND CORNER RESTORATION

31-14

Index No. F-18

State of Wisconsin }
County of LANGLADE } ss.

I, ROBERT J. POSS, do hereby certify that on the 25TH day of MAY, 1968, I found evidence of the NORTHWEST 1/16 corner of SEC. 11 Township 31, North, Range 14 EAST., Fourth, Principal Meridian, as described hereon; and that from this evidence I established a new monument and accessories as described hereon to perpetuate the original location of this corner.

Resident witnesses:
Aug. Weise
ED. ANTONIEWICZ

History of original corner establishment:

Description of corner evidence found:

WEBLEY SUB-DIVIDED ALL of SEC. 11; CO-OPERATIVE EFFORT ALL PROPERTY OWNERS - TO PERMIT PROPER PLACING OF FENCES. 1921: FOUND PARTS of SQUARED STAKE 10" BELOW GROUND

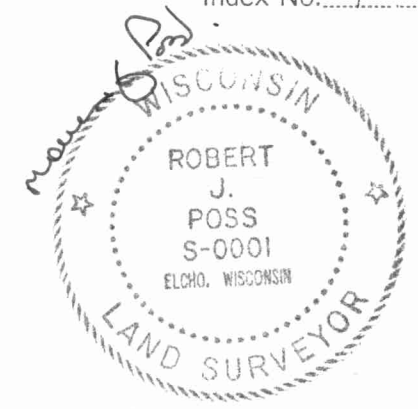

Description of monument and accessories I established to perpetuate the original location of this corner.

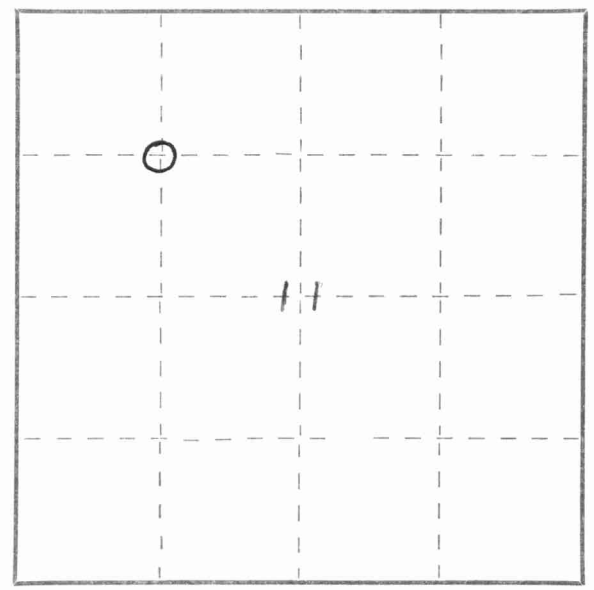
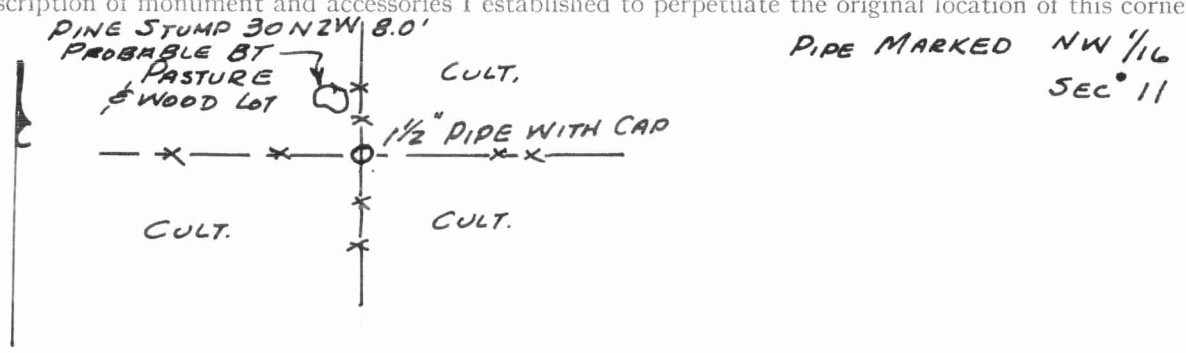

○ = Corner monument restored.

Dated at ELCHO, Wis., this 27TH day of MAY, 1968.

Signature Robert J. Poss Title REG. LAND SURVEYOR Registration No. S-1
(County Surveyor, Registered Land Surveyor, or other duly authorized official)

Office of Register of Deeds, County of _____, I hereby certify that the within instrument was filed in this office for record on the _____ day of _____, 19____ at _____ o'clock _____ M.

(Register of Deeds)

By _____ Deputy

FORM 985 H. C. MILLER CO., MILWAUKEE

