

# U.S. PUBLIC LAND SURVEY MONUMENT RECORD

4/31/4/02020

**HISTORY OF ORIGINAL CORNER ESTABLISHMENT AND SUBSEQUENT RESTORATION AND DESCRIPTION OF ANY RECORD, MONUMENT OCCUPATIONAL, TESTIMONIAL OR OTHER EVIDENCE CONSIDERED:**

This C1/4 Corner was not set in the Original Government Survey. In 1976, Wayne Dobbartz found a 3/4" iron pipe at the Center of Section 10, as well as a Brass Capped Witness set in concrete 16.5' North of said pipe, both being set by a previous surveyor. Dobbartz set 3 iron pipe witnesses prior to the township road construction removing the Center and the Brass Capped Witness. On 6/9/98, Gerry Bahar and Don Buza searched for corner and found only two remaining iron pipe ties, to the NE and NW. We set a SMP Nail at the C1/4 location from the two ties and set two additional ties to the SE and SW.

● = LOCATION OF CORNER

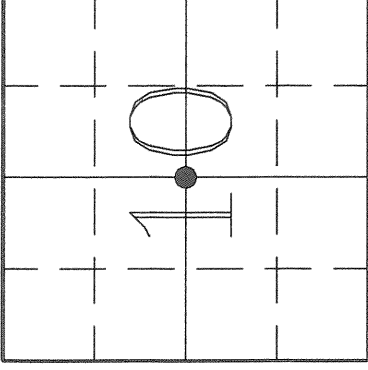

SECTION 10  
 TOWNSHIP 31 NORTH, RANGE 14 EAST  
 TOWN OF WOLF RIVER  
 LANGLADE COUNTY, WISCONSIN

**CORNER WAS: (CHECK ALL THAT APPLY)**

- RESTORED THROUGH ACCEPTANCE OF AN OBLITERATED EVIDENCE LOCATION
- RESTORED THROUGH ACCEPTANCE OF A FOUND PERPETUATED LOCATION
- CONSIDERED A LOST CORNER AND REESTABLISHED THROUGH LOST CORNER PROPORTIONATE METHODS (INCLUDE A PLAN VIEW DRAWING SHOWING DISTANCES AND DIRECTIONS TO OTHER PUBLIC LAND SURVEY CORNERS USED FOR PROPORTIONING AND DETERMINING THE CORNER LOCATION)
- RESTORED OR REESTABLISHED IN A LOCATION THAT DIFFERS FROM A PREVIOUS RESTORATION OR REESTABLISHMENT (INCLUDE A PLAN VIEW DRAWING AND INDICATE WHAT WAS SET AND/OR FOUND)
- CHECK IF THERE IS ADDITIONAL INFORMATION ON BACK

DESCRIBE THE MONUMENT AND ACCESSORIES USED TO PERPETUATE THE LOCATION OF THE CORNER. (INCLUDE A PLAN VIEW DRAWING AND INDICATE WHAT WAS SET AND/OR FOUND) ALSO INCLUDE FOUR TIES TO THE SECTION CORNER AND DESCRIPTION OF THE TIES.

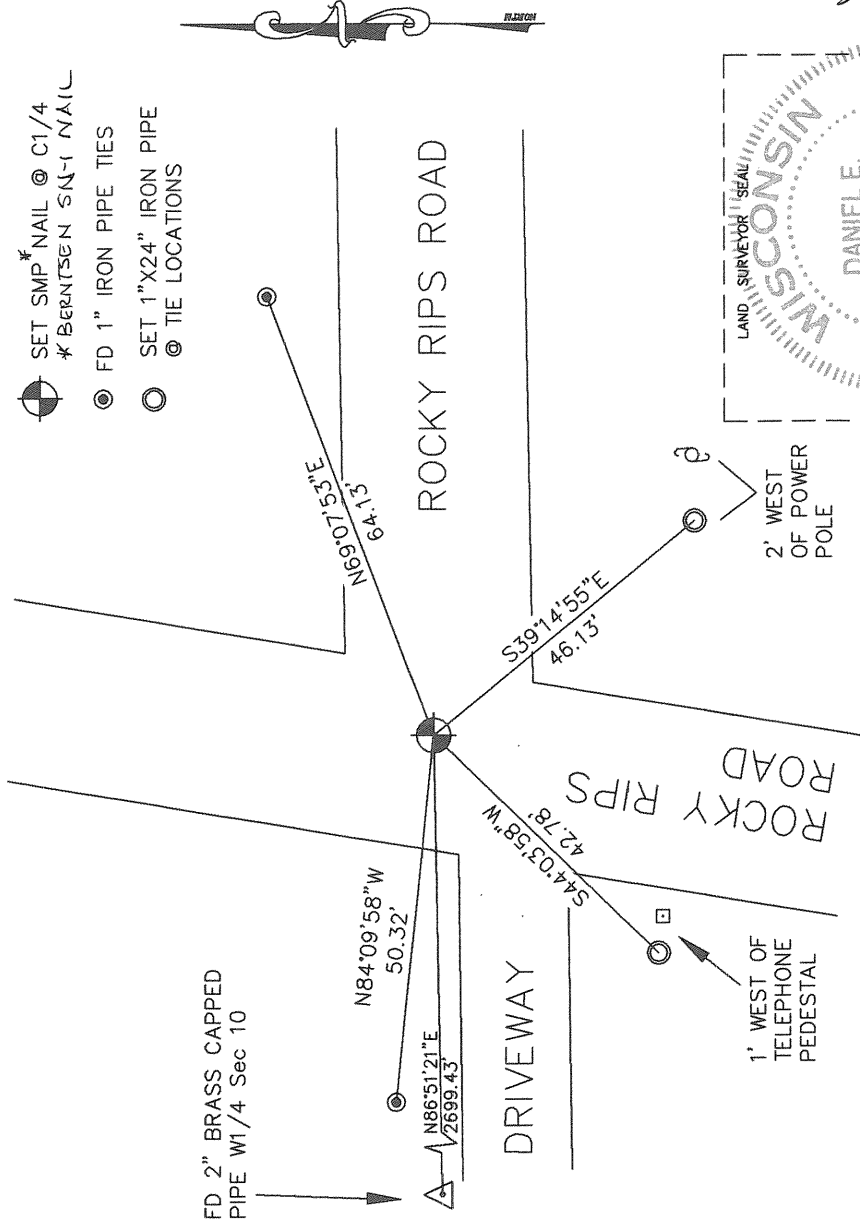

- SET SMP\* NAIL @ C1/4  
 \* BERNTSEN S-N-Y NAIL
- ⊙ FD 1" IRON PIPE TIES
- SET 1"X24" IRON PIPE
- ⊙ TIE LOCATIONS

**DANIEL E. HIGGINBOTHAM**

(type or print name) CERTIFY THAT THE CORNER LOCATION SHOWN ON THIS RECORD WAS DETERMINED BY ME OR UNDER MY DIRECTION AND CONTROL AND THAT THIS U.S. PUBLIC LAND SURVEY MONUMENT RECORD IS CORRECT AND COMPLETE TO THE BEST OF MY KNOWLEDGE AND BELIEF.

*Daniel E. Higginbotham*  
 SIGNATURE

2/27/03  
 DATE

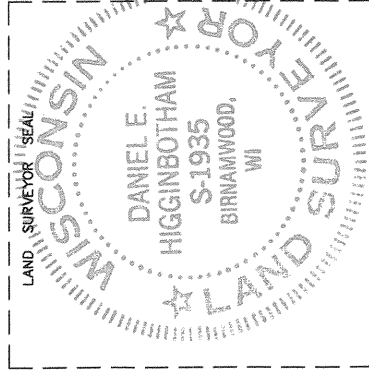

G15  
 31-14

INDEX NO.