

CERTIFIED LAND CORNER RESTORATION

Index No. G-15

State of Wisconsin }
County of LANGLADE } ss.

History of original corner establishment:

I WAYNE G. DOBBRATZ, do hereby certify that on the 7TH day of OCTOBER, 19 76, I found evidence of the CENTER OF SEC. 10 Township 31, North, Range 14 EAST, Fourth Principal Meridian, as described hereon; and that from this evidence I established a new monument and accessories as described hereon to perpetuate the original location of this corner.

Description of corner evidence found: FOUND 3/4" IRON PIPE AT CENTER OF SEC. 10-31-14 AND BRASS CAP WITNESS SET IN CONC. 16.5FT. NORTH OF SAID IRON PIPE, SAID BRASS CAP STAMPED "1/4 CENTER OF SEC. 10-31-14 1 ROD SOUTH" SAID CENTER BEING SET BY A PREVIOUS SURVEYOR. IRON PIPE AT CENTER OF SAID SEC. 10 AND BRASS CAP WITNESS TO BE REMOVED BY THE TOWNSHIP OF WOLF RIVER PRIOR TO ROAD CONSTRUCTION.

Resident witnesses:

Description of monument and accessories I established to perpetuate the original location of this corner.

SET IRON PIPE WITNESS- N.85°12'W. 50.32FT.
" " " N.68°09'-40"E. 64.13FT.
" " " S. 64°45'E. 95.46FT.

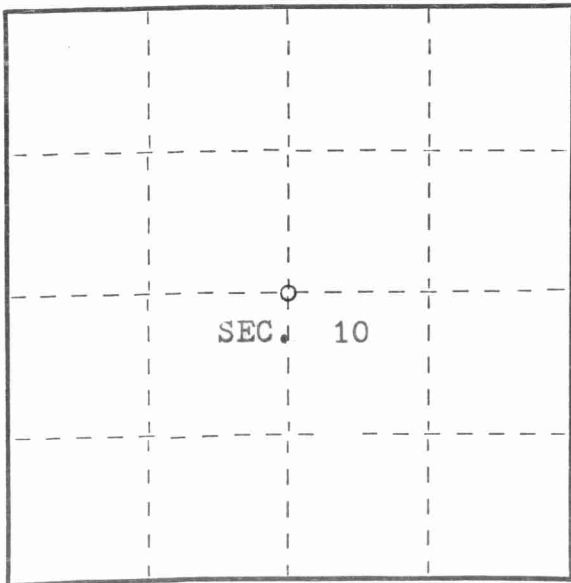
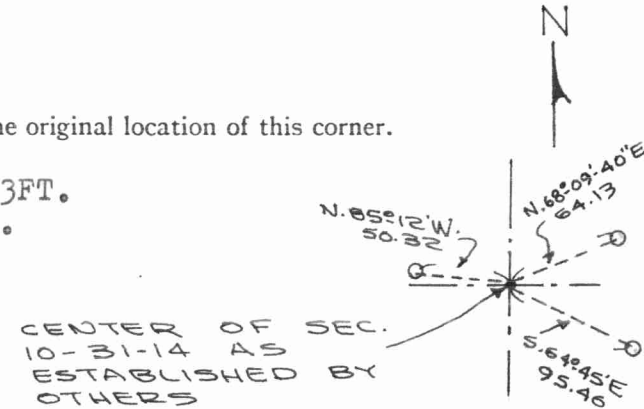
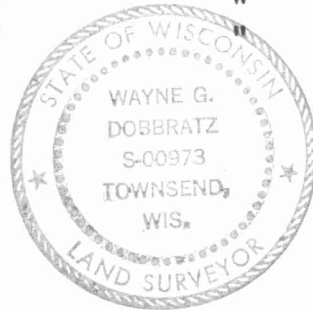

Dated at TOWNSEND, Wis., this 19TH day of OCTOBER, 19 76

Signature Wayne G. Dobbratz Title LAND SURVEYOR Registration No. S-973
(County Surveyor, Registered Land Surveyor, or other duly authorized official)

Office of Register of Deeds, County of _____, I hereby certify that the within instrument was filed in this office for record on the _____ day of _____, 19 _____ at _____ o'clock _____ M.

(Register of Deeds)

Corner monument ~~removed~~ WITNESSED

By _____ Deputy

Handwritten notes in the top right corner, including a date and some illegible text.

Handwritten text on the left side of the page.

Handwritten text in the middle section of the page.

Handwritten text in the lower middle section of the page.

Handwritten text at the bottom left of the page.

Handwritten text at the bottom right of the page.

CERTIFIED LAND CORNER RESTORATION

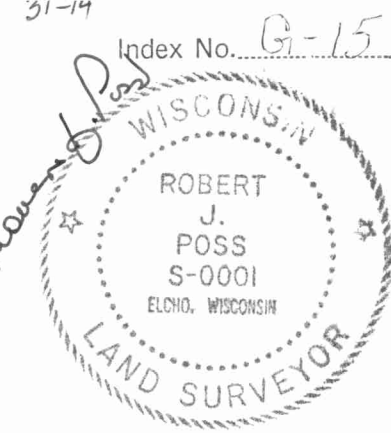

State of Wisconsin }
 County of LANGLADE } ss.

I, ROBERT J. POSS, do hereby certify that on the 24TH day of MAY, 19 68, I found evidence of the CENTER - 1/4 corner of SECTION 10 Township 31, North, Range 14 EAST, Fourth, Principal Meridian, as described hereon; and that from this evidence I established a new monument and accessories as described hereon to perpetuate the original location of this corner.

History of original corner establishment:

Description of corner evidence found:

ON PREVIOUS SURVEY - 1967 - FOUND STONE WITH + BUT REMOVED. FOUND PIT WHERE STONE HAD BEEN. SET 1/2" IRON PIPE CHECKED BY SURVEY. STONE BY HUTCHINSON

Resident witnesses:

.....

Description of monument and accessories I established to perpetuate the original location of this corner.

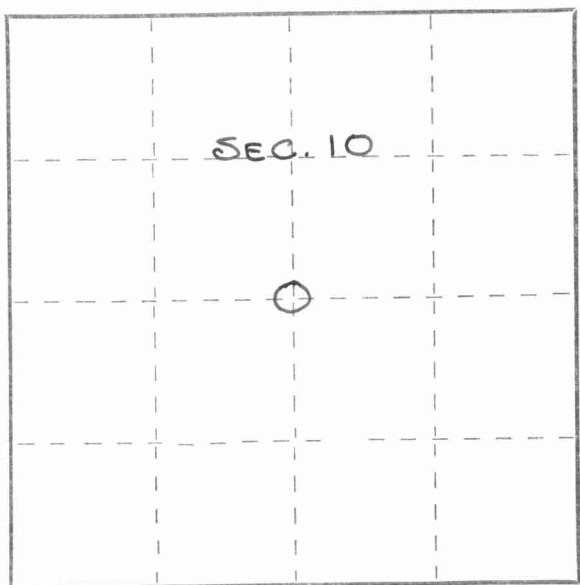
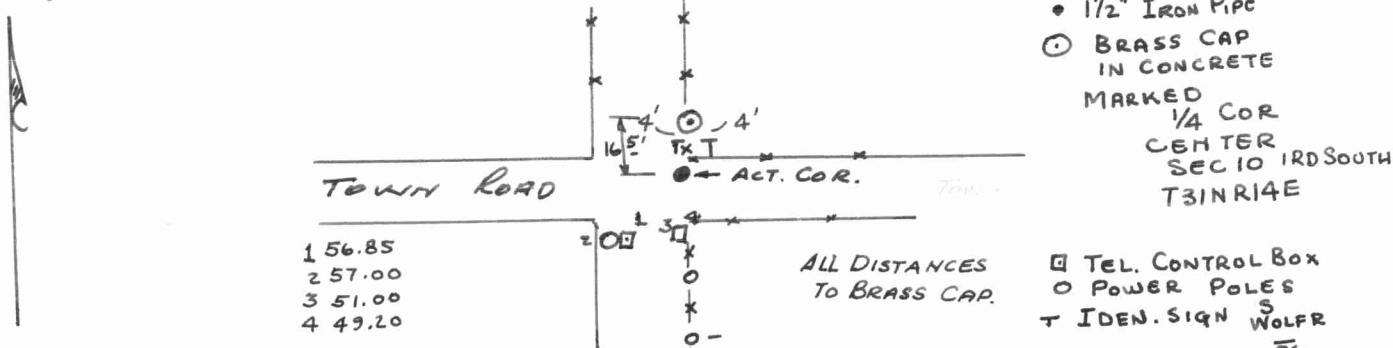

Dated at ELCHO, Wis., this 28TH day of MAY, 19 68.

Signature Robert J. Poss Title REG. LAND SURVEYOR Registration No. S-1
 (County Surveyor, Registered Land Surveyor, or other duly authorized official)

Office of Register of Deeds, County of _____, I hereby certify that the within instrument was filed in this office for record on the _____ day of _____, 19 _____ at _____ o'clock _____ M.

(Register of Deeds)

By _____ Deputy

○ = Corner monument restored.

