

CERTIFIED LAND CORNER RESTORATION

31-14

Index No. H.17

State of Wisconsin }
 County of LANGLADE, } ss.

I, ROBERT J. POSS, do hereby certify that on the 24TH day of MAY, 19 68, I found evidence of the SOUTH 1/16 corner BETWEEN SECS. 10 & 11 Township 31, North, Range 14 EAST, Fourth, Principal Meridian, as described hereon; and that from this evidence I established a new monument and accessories as described hereon to perpetuate the original location of this corner.

Resident witnesses:

AUG. HEISE

ED. ANTONIEWICZ

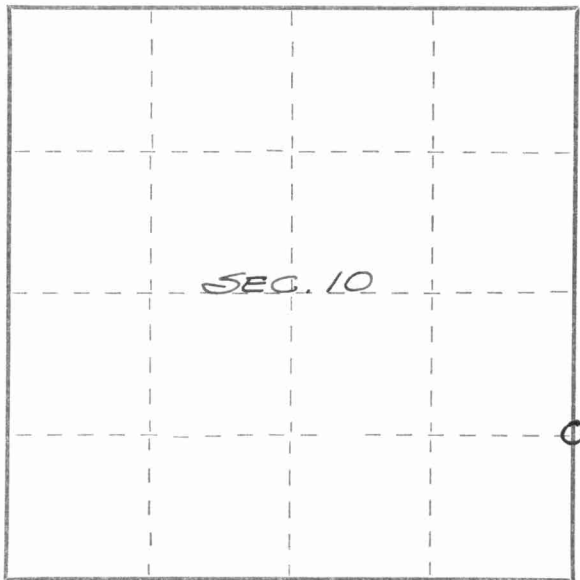

○ = Corner monument restored.

History of original corner establishment:

Description of corner evidence found:

WEBLEY SURVEYED SEC. 11 AT REQUEST OF ALL LAND OWNERS. WOOD STAKES WERE SET TO ALLOW ACCURATE SETTING OF ALL FENCES. 1921

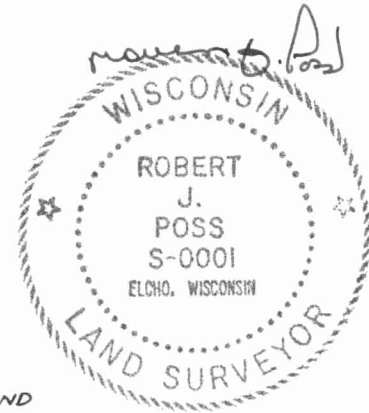

Description of monument and accessories I established to perpetuate the original location of this corner.

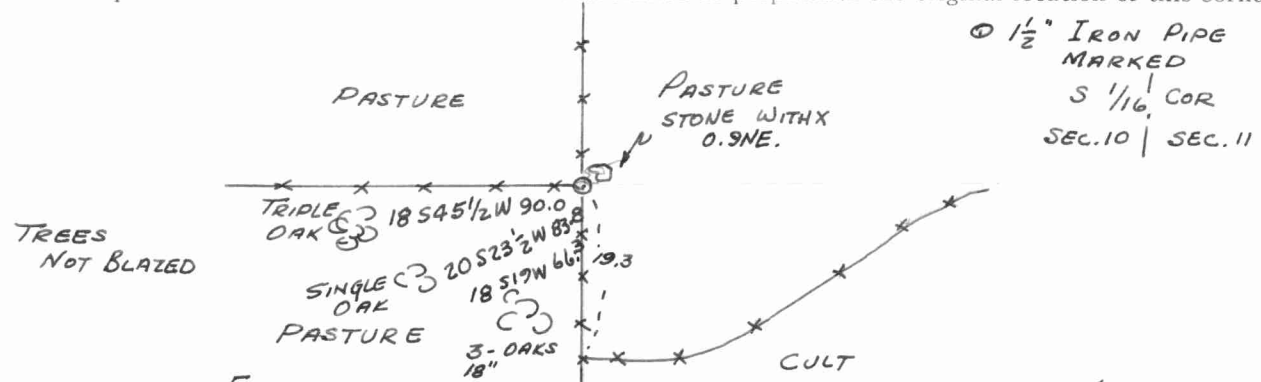

Dated at ELCHO, Wis., this 27TH day of MAY, 19 68.

Signature Robert J. Poss, Title REG. LAND SURVEYOR Registration No. S-1
 (County Surveyor, Registered Land Surveyor, or other duly authorized official)

Office of Register of Deeds, County of _____, I hereby certify that the within instrument was filed in this office for record on the _____ day of _____, 19 _____ at _____ o'clock _____ M.

(Register of Deeds)

By _____ Deputy

