

CERTIFIED LAND CORNER RESTORATION

Index No. E-1

State of Wisconsin }
County of Wood } ss.

I Keith R. Vreeland do hereby certify that on the about the 4th day of June, 1975, I found evidence of the Northwest corner of Section 7 Township 31 N, North, Range 14 E, Fourth, Principal Meridian, as described hereon; and that from this evidence I established a new monument and accessories as described hereon to perpetuate the original location of this corner.

Resident witnesses:

As shown on the tie sheets

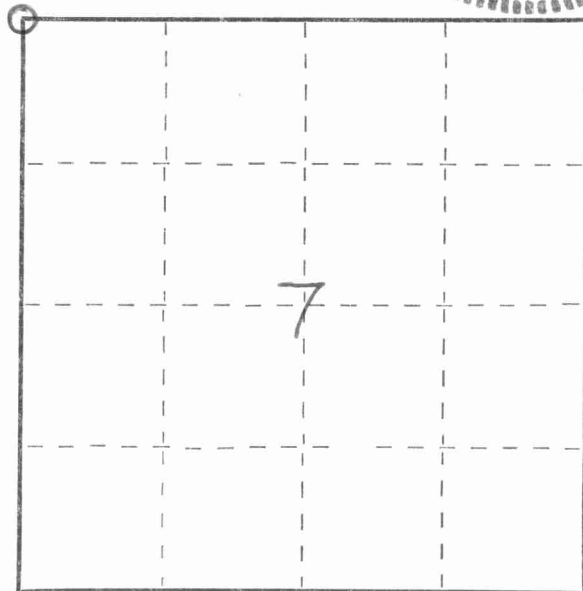
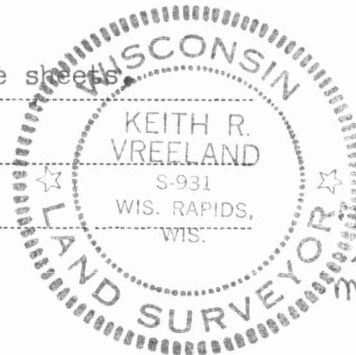

History of original corner establishment:

See history of retracement as stated on Index Number _____ for the southeast corner of Section 7.

Description of corner evidence found:

No evidence of original corner or bearing trees. Lands cutover. Found a brushed line westward from a logging trail to the vicinity of the corner. Appeared to have been brushed by surveyors or timber cruisers. East-west fence starts eastward 200 feet east of apparent corner location. Set corner to fit measurements and existing evidence.

Description of monument and accessories I established to perpetuate the original location of this corner.

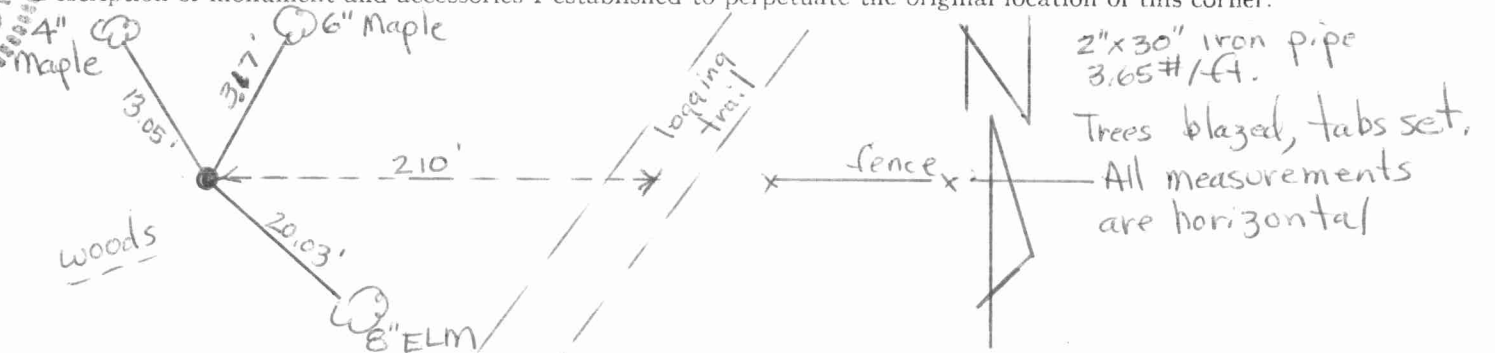

Dated at Wis. Rapids Wis., this 20th day of May, 1975

Signature Keith R. Vreeland Title Registered Land Surveyor Registration No. S-0931
(County Surveyor, Registered Land Surveyor, or other duly authorized official)

Office of Register of Deeds, County of _____, I hereby certify that the within instrument was filed in this office for record on the _____ day of _____, 19____ at _____ o'clock _____ M.

(Register of Deeds)

By _____ Deputy

○ = Corner monument restored.

