

CERTIFIED LAND CORNER RESTORATION

Index No. T-9

State of Wisconsin }
 County of LANGLADE } ss.

I WESLEY J. TRADEWELL, do hereby certify that on the 20TH day of OCTOBER, 19 78, I found evidence of the WEST 1/4 corner of SECTION 28 Township 31, North, Range 13 EAST, Fourth Principal Meridian, as described hereon; and that from this evidence I established a new monument and accessories as described hereon to perpetuate the original location of this corner.

Resident witnesses:

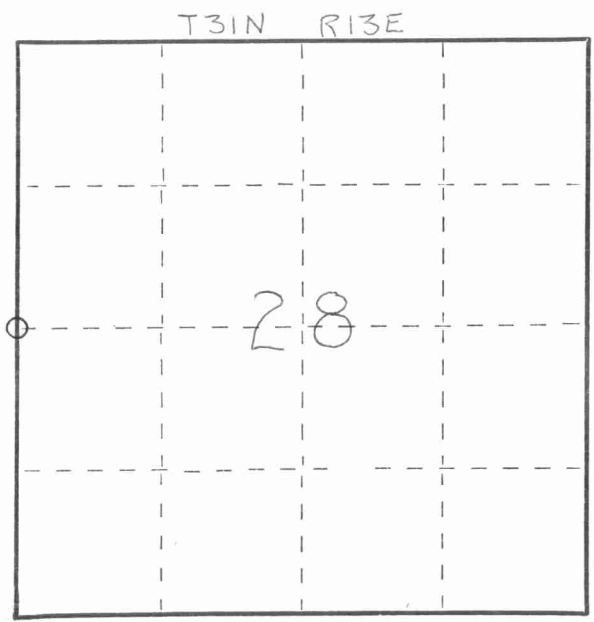

○ = Corner monument restored.

History of original corner establishment:

Description of corner evidence found:

FOUND NO EVIDENCE OF W¹/₄ OR SW CORNER OF SECTION 28. USED FOUND 1 1/2" O.D. IRON PIPE W/GALVANIZED CAP AND FOUND 2" O.D. IRON PIPE SET BY DNR ON NORTH R.O.W. OF TOWN ROAD LOCATED ON NORTH LINE OF SW¹/₄, SEC. 28, TO ESTABLISH NORTH LINE OF SW¹/₄, SEC. 28. SPLIT PAVEMENT ON STRAIGHT SECTION OF EAST FLORENCE LAKE RD. TO SOUTH OF W¹/₄, EXTENDED LINE NORTH, LINE INTERSECTED NORTH LINE OF SW¹/₄, SEC. 28, 33.05' WEST OF FOUND 1 1/2" IRON PIPE W/GALVANIZED CAP. ESTABLISHED W¹/₄ AT THE INTERSECTION OF THE EXTENDED CENTER LINE OF E. FLORENCE LAKE RD. AND THE NORTH LINE OF THE SW¹/₄, SECTION 28.

Description of monument and accessories I established to perpetuate the original location of this corner.

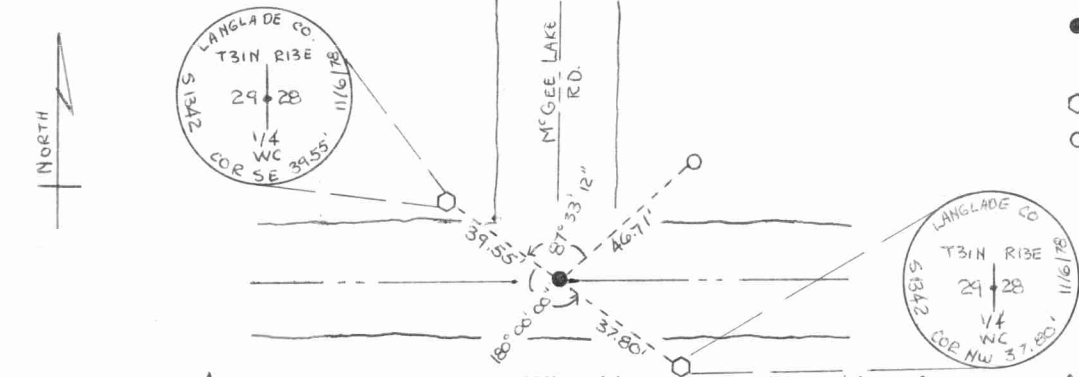

- - SET 7/8" x 10/2" IRON ROD (LARGE STONE 1' BELOW SURFACE)
- - SET 2" x 42" IRON PIPE W/BRASS CAP
- - FOUND 1 1/2" O.D. IRON PIPE WITH GALVANIZED CAP

NOTE: WITNESS CORNERS SET WITH THEODOLITE

Dated at ANTIGO, Wis., this 15TH day of NOVEMBER, 19 78.

Signature Wesley J. Tradewell Title REGISTERED LAND SURVEYOR Registration No. 1342
 (County Surveyor, Registered Land Surveyor, or other duly authorized official)

Office of Register of Deeds, County of _____, I hereby certify that the within instrument was filed in this office for record on the _____ day of _____, 19 _____ at _____ o'clock _____ M.

(Register of Deeds)

By _____ Deputy



FORM 985 H. C. MILLER CO., MILWAUKEE

