

43/13 26 2000

# U.S. PUBLIC LAND SURVEY MONUMENT RECORD

(Prepared and as required by S. A-E 7.08 WI Administrative Code)

**The East 1/4 corner of Section 26, T.31N., R.13E., Langlade County, WI  
Corner was (check all that apply)**

- Restored through acceptance of an obliterated evidence location.
- Restored through acceptance of a found perpetuated location.
- Determined to be lost and re-established through proportionate methods. (show bearings and distances to PLSS corners used for proportioning.)
- Restored/recovered/re-established in a location that differs from a previously established position. (Show difference in plan view below.)
- Check here if additional information is shown on the reverse side of this form.

**Describe record evidence, recovered physical evidence, occupational evidence, testimonial evidence, and all other evidence considered in the recovery/restoration of the corner.**

Original- James Mc Bride 1857-Set corner post and marked Bearing Trees, Hemlock 24", S 56° W, 8 links; Hemlock 12", S 56° E, 7 links.  
1946± C. Dvorak subdivided Sections 23 & 26. Subsequent surveys have been unable to retrace his work.

2007- I surveyed Section 26 and found no evidence of the original corner, but, found existing downed barbedwired fences running North, South, East, and West. I accepted the fence intersection as the best available evidence of the original corner location.

### Physical description of the monument set:

2007-I set a 2.375" X 30" iron pipe with a brass cap monument, approximately 8' off an existing logging road, a white vinyl post 1± North of the corner, and four 0.75" X 30" rebar as witnesses to the corner location, and marked four trees with Langlade County bearing tree plaques as shown below.

Describe the accessories used to perpetuate the location of the corner. Include a plan view drawing and indicate accessories found/set. Describe measuring point on bearing trees. Show any topographic features that would aid in future recovery of the corner.

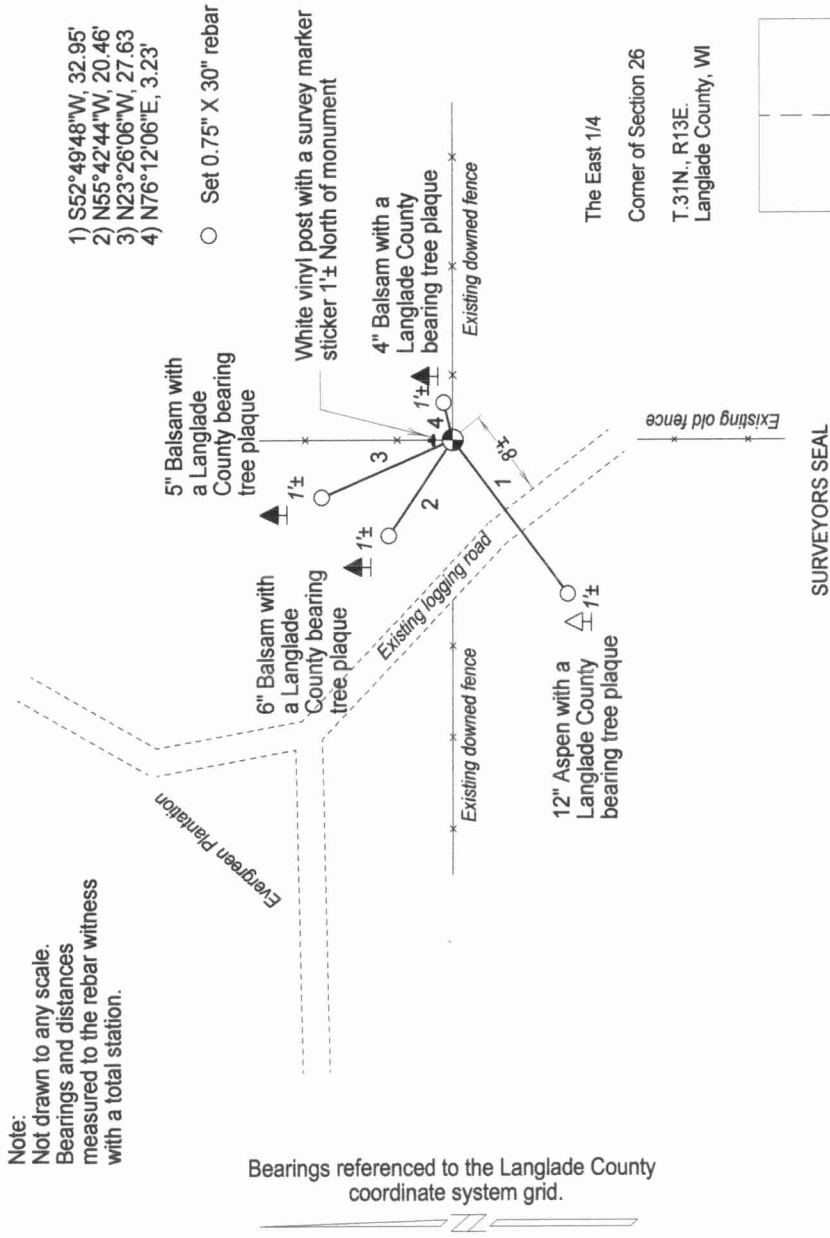

● = Location of corner

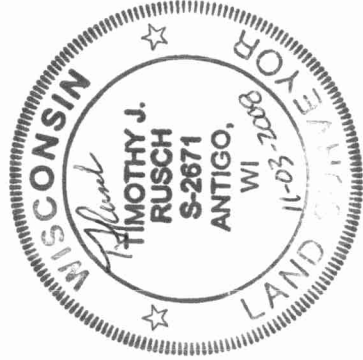

I, Timothy J. Rusch certify that the corner location shown on this record was determined by me or under my direction and control and that this U.S. Public Land Survey Monument Record is correct and complete to the best of my knowledge and belief.

Timothy J. Rusch 11-03-2008  
Signature Date

