

# U.S. PUBLIC LAND SURVEY MONUMENT RECORD

(Prepared and as required by S. A-E 7.08 WI Administrative Code)

The S 1/4 corner of Section 24, T. 31 N., R. 13 E., Langlade County, WI

3113 2400 20

- Corner was: (check all that apply)
- Restored through acceptance of an obliterated evidence location.
  - Restored through acceptance of a found perpetuated location.
  - Determined to be lost and re-established through proportionate methods.  
(Show bearings and distances to PLSS corners used for proportioning.)
  - Restored/recovered/reestablished in a location that differs from a previously established position. (Show difference in plan view below.)
  - Check here if additional information is shown on the reverse side of this form.

Descriptive record evidence, recovered physical evidence, occupational evidence, testimonial evidence and all other evidence considered in the recovery/restoration of the corner.

ORIGINAL - JAMES MCBRIDE - 1857-SET POST BT'S: ELM 8 S23W 101ks  
 MALCOM HUTCHINSON (EARLY 1900s?) FOUND SUGAR 6 N28W 121ks.  
 ONE ORIGINAL BT STANDING, PLAINLY MARKED  
 TOM ARNOTT AND DAVE TLUSTY-2001- AGREED THAT THE FENCE INTERSECTION  
 WAS THE BEST EVIDENCE OF THE ORIGINAL CORNER LOCATION.

Physical description of the monument set:

DEAN A. WILLIAMS - 2002 SET 3 1/4" x 30" B.C.I.P. AND 4 WITNESS  
 3/4" x 30" REBARS, SET WHITE VINYL POST 1.0' NORTH.

Describe the accessories used to perpetuate the location of the corner, include a plan view drawing and indicate accessories found/set. Describe measuring point on bearing trees. Show any topographic features that would aid in future recovery of the corner.

NO SCALE  
 MAG. BEARINGS

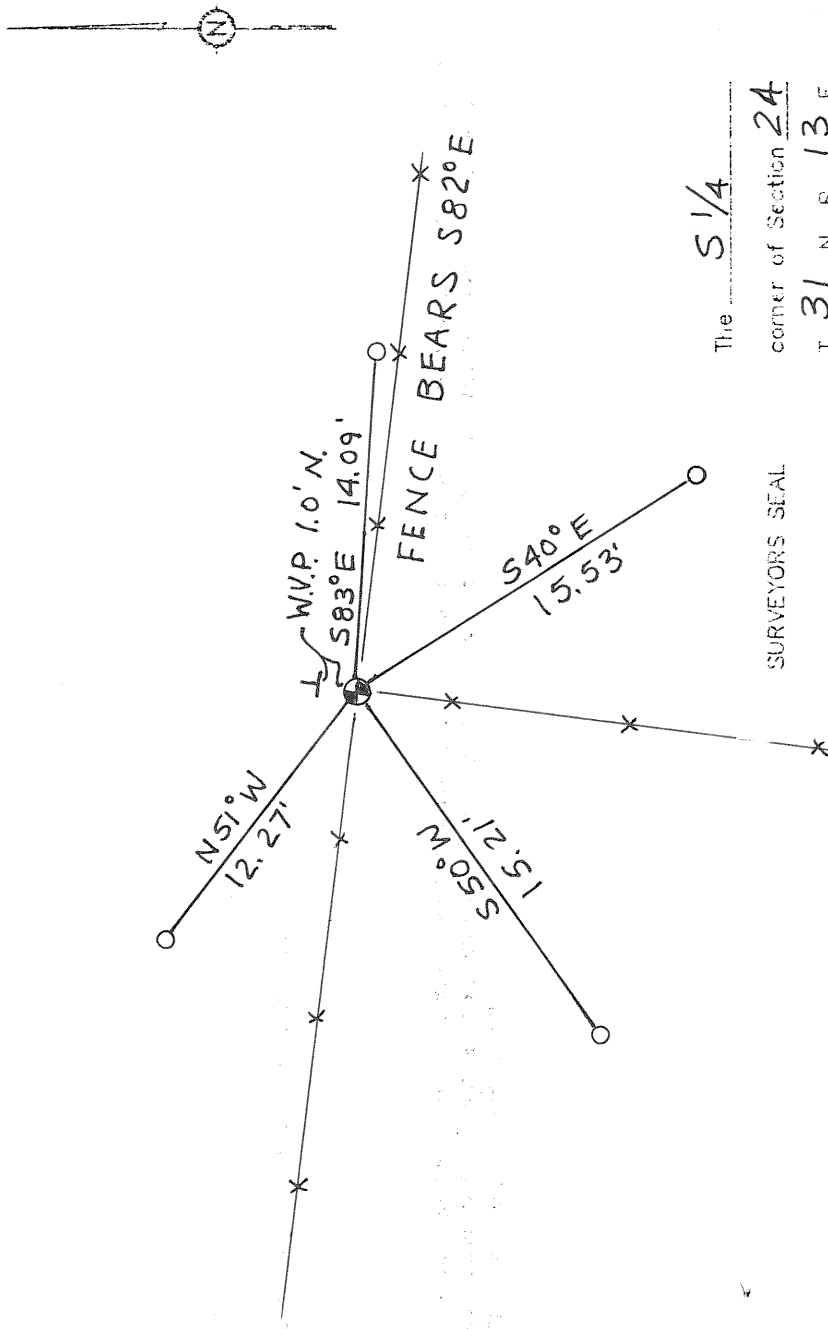

SURVEYORS SEAL

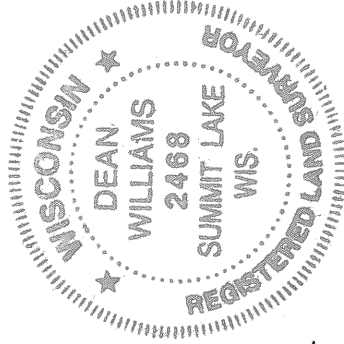

I, DEAN A. WILLIAMS RLS-2468, certify that the corner location shown on this record was determined by me or under my direction and control and that this U.S. Public Land Survey Monument Record is correct and complete to the best of my knowledge and belief.

Dean Williams 4/11/2002  
 Signature Date

INDEX No. R23

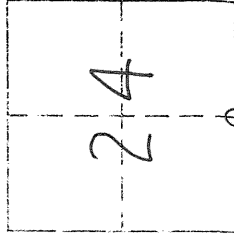

○ = Location of corner