

U.S. PUBLIC LAND SURVEY MONUMENT RECORD

Note: This form is intended and designed to fulfill all requirements of Wisconsin Administrative Code, Chapter A-E 7.08 U.S. Public Land Survey Monument Record (3)(a)(b)(c)(d)(e)(f)(g)(h)(i). An additional sheet may be added if necessary to conform with said requirements.

(a) Corner location: Township 31 North
Range 13 East/West

Town/City/Village EVERGREEN
County LANGLADE

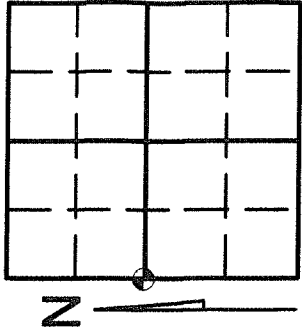

Section 21

4/3/13 20 2000 2014

b) (f) (g) (h) Description of monument found at this corner and if it was accepted, state all evidence (material, testimonial, occupational, plats, records, other monuments) used as a basis for accepting. If not accepted or if nothing was found, state evidence used as basis for establishing location. If reestablished through lost corner proportionate methods, indicate all monuments, distances and directions used to establish. Indicate type of monument found or set and sign post.

-1857- JAMES McBRIDE SET 1/4 POST AND MADE THE FOLLOWING BEARING TREES: SUGAR MAPLE
8" S54°W, 11 LINKS, HEMLOCK 14", N87°E, 15 LINKS

-APRIL 1984- WILLIAM KELLEY, PER CORNER FORM P-9, FOUND A RAILROAD SPIKE AND SET A 3" ALUMINUM CAPPED WITNESS MONUMENT. MR. KELLEY SHOWS THE ALUMINUM CAPPED WITNESS MONUMENT, TWO 14" NORWAY PINE AND A 8" JACKPINE BEARING TREE, BUT DOES NOT INDICATE A DISTANCE AND OR BEARING TO THE WITNESSES.

-2013- KEVIN BIXBY FOUND THE RAILROAD SPIKE AND THE ALUMINUM WITNESS MONUMENT AND WITNESSED AS SHOWN BELOW.

(c) (d) (e) Plan view of corner with ties to at least 4 witness monuments. If in disagreement with previously established corner, show the distances between the two corners and also indicate the ties to the disputed corner.

SCALE: 1" = 30'

LEGEND

- 66- = EXISTING RAILROAD SPIKE
- 35- = EXISTING 2" CAPPED ALUMINUM MONUMENT (ABOVE GROUND)
- 69- = SET SPIKE IN 9" ASPEN
- 70- = SET SPIKE IN 7" ASPEN
- 71- = EXISTING 1" IRON PIPE SET FROM SURVEY PROJECT AS SHOWN ON BIXBY LAND SURVEYING INC. DWG # 616

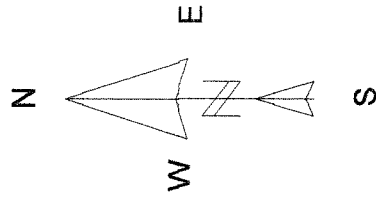

BEARINGS AND DISTANCES MEASURED WITH A TOTAL STATION. SAID BEARINGS ARE BASED ON THE EAST WEST 1/4 LINE, ASSUMED TO BEAR N87°01'12"E.

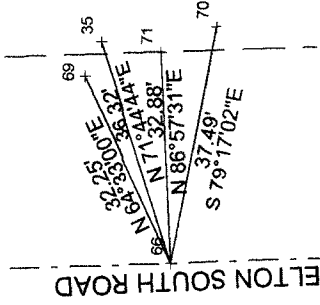

(i) I, KEVIN P. BIXBY

(type or print name) certify that the corner location on this record was determined by me or under my direction and control and that this U.S. Public Land Survey Monument Record is correct and complete to the best of my knowledge and belief.

Signature

5/15/14
Date

Index No. P9

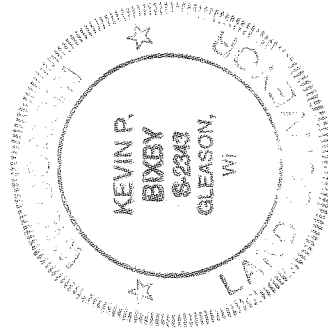

Stamp