

U.S. PUBLIC LAND SURVEY MONUMENT RECORD

Note: This form is intended and designed to fulfill all requirements of Wisconsin Administrative Code, Chapter A-E 7.08 U.S. Public Land Survey Monument Record (3)(a)(b)(c)(d)(e)(f)(g)(h)(i). An additional sheet may be added if necessary to conform with said requirements.

(a) Corner location: Township 31 North
Range 13 East/West

Town/City/Village EVERGREEN
County LANGLADE

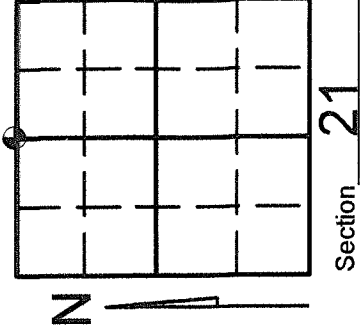

(b) (f) (g) (h) Description of monument found at this corner and if it was accepted, state all evidence (material, testimonial, occupational, plats, records, other monuments) used as a basis for accepting. If not accepted or if nothing was found, state evidence used as basis for establishing location. If reestablished through lost corner proportionate methods, indicate all monuments, distances and directions used to establish. Indicate type of monument found or set and sign post.

-1857- JAMES MCBRIDE SET 1/4 POST AND MADE THE FOLLOWING BEARING TREES: SUGAR MAPLE 12"
S24°W, 48 LINKS, 12" HEMLOCK, N67°E, 7 LINKS

-1973- THOMAS ARNOTT FOUND WOOD STAKE. (SEE CORNER FORM N 11) ARNOTT REPLACED WOOD STAKE WITH IRON PIPE. ARNOTT MAKES NOTE THAT RADKE REPLACED ARNOTTS IRON PIPE WITH A CAPPED IRON PIPE. ARNOTT STATES THAT HE REPLACED THE CAPPED IRON PIPE WITH AN ALUMINUM MONUMENT.

-2013- KEVIN BIXBY FOUND CAPPED MONUMENT AND WITNESSED AS SHOWN BELOW.

(c) (d) (e) Plan view of corner with ties to at least 4 witness monuments. If in disagreement with previously established corner, show the distances between the two corners and also indicate the ties to the disputed corner.

SCALE: 1" = 40'

LEGEND

- 61- EXISTING 2" CAPPED ALUMINUM MONUMENT (ABOVE GROUND)
- 62- 14" BASSWOOD TREE (NEW B.T.)
- 63- 13" MAPLE TREE (EXISTING B.T.)
- 64- 11" MAPLE TREE (EXISTING B.T.)
- 65- 11" DOUBLE MAPLE (EXISTING B.T.)
- () MEASUREMENT PER CORNER FORM N11

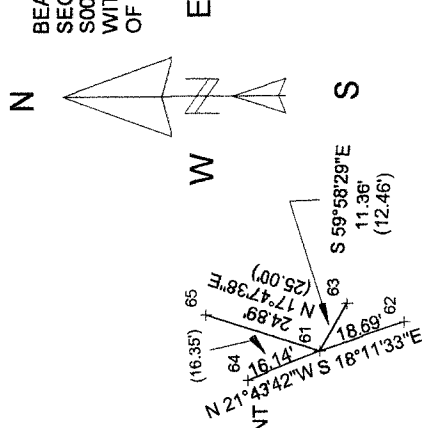

(i) I, KEVIN P. BIXBY

(type or print name) certify that the corner location on this record was determined by me or under my direction and control and that this U.S. Public Land Survey Monument Record is correct and complete to the best of my knowledge and belief.

Kevin P. Bixby
Signature

5/15/14
Date

Index No. N-11

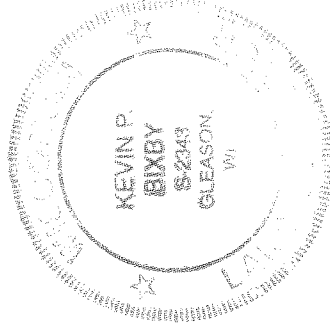

Stamp