

CERTIFIED LAND CORNER RESTORATION

Index No. N-25

State of Wisconsin }
County of LANGLADE } ss.

History of original corner establishment:

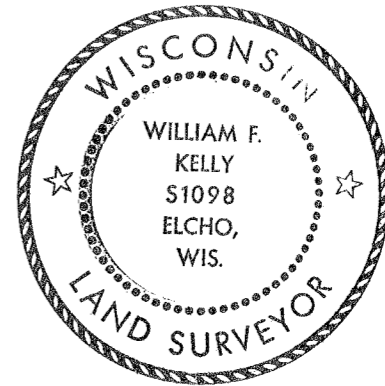

William F. Kelly

I WILLIAM F. KELLY, do hereby certify that on the 22 day of February, 1978, I found evidence of the SOUTH-EAST corner of SECTION 13 Township 31, North, Range 13E, Fourth Principal Meridian, as described hereon; and that from this evidence I established a new monument and accessories as described hereon to perpetuate the original location of this corner.

Description of corner evidence found:

FOUND A SCRIBED 4"X4" WOOD POST IDENTIFIED BY RESIDENT WITNESS, A. DeHART, AS THE SE SEC. COR. OF SEC. 13, ALSO FOUND THE REMAINS OF A BURNED OUT STUMP WITH BLAZE MARKS FACING 4"X4" WOOD POST.

Resident witnesses:

A. DeHART

SET 2"X42" IRON PIPE WITH BRASS CAP AND MARKED NEW B.T.'S.

Description of monument and accessories I established to perpetuate the original location of this corner.

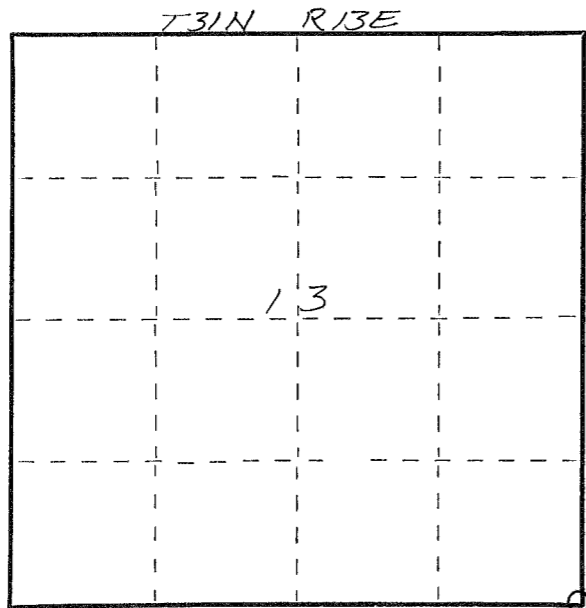
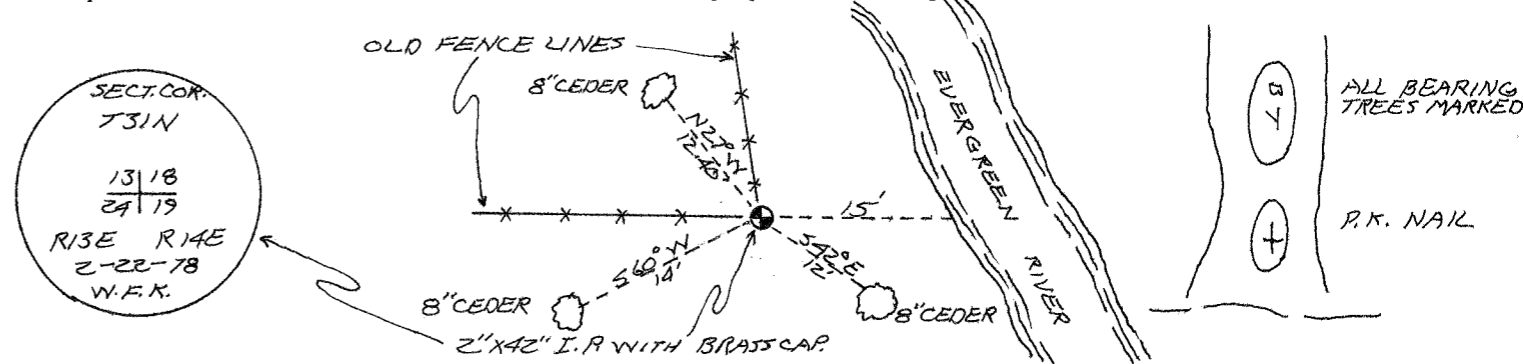

○ = Corner monument restored.

Dated at ELCHO, Wis., this 8 day of DECEMBER, 1978.

Signature William F. Kelly Title COUNTY SURVEYOR Registration No. 5-1098
(County Surveyor, Registered Land Surveyor, or other duly authorized official)

Office of Register of Deeds, County of _____, I hereby certify that the within instrument was filed in this office for record on the _____ day of _____, 19____ at _____ o'clock _____ M.

(Register of Deeds)

By _____ Deputy