

CERTIFIED LAND CORNER RESTORATION

Index No. N-25

State of Wisconsin }
County of LANGLADE } ss.

I WILLIAM F. KELLY, do hereby certify that on the 22nd day of FEBRUARY, 1978, I found evidence of the SECTION corner of SECTIONS 13, 18, 24, 19 Township 31, North, Range 13-14 E., Fourth Principal Meridian, as described hereon; and that from this evidence I established a new monument and accessories as described hereon to perpetuate the original location of this corner.

Resident witnesses:

A. DE HART
.....
.....
.....

FORM 985 H. G. MILLER CO., MILWAUKEE

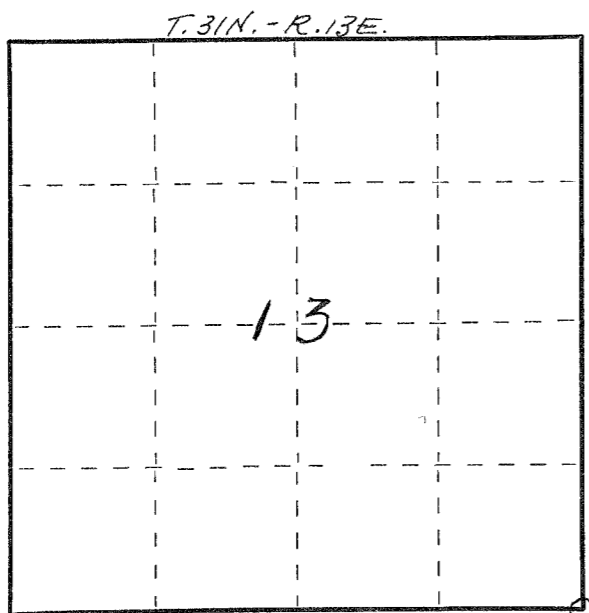

○ = Corner monument restored.

History of original corner establishment:

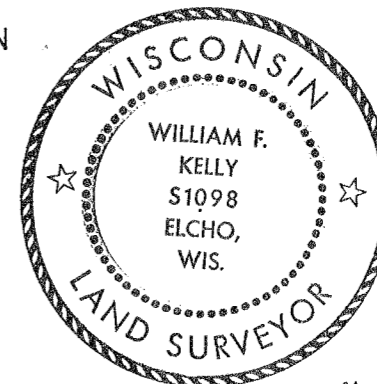

William F. Kelly

Description of corner evidence found:
LOCATED A SCRIBED 4x4 WOOD POST IDENTIFIED BY A. DEHART AS THE SECTION CORNER. ALSO FOUND THE REMAINS OF A BURNED OUT STUMP WITH AXE MARKS FACING WOOD POST.

Description of monument and accessories I established to perpetuate the original location of this corner.

REPLACED 4" x 4" CEDAR POST WITH 2" x 42" IRON PIPE WITH BRASS CAP MARKED
MARKED NEW WITNESSTREES.

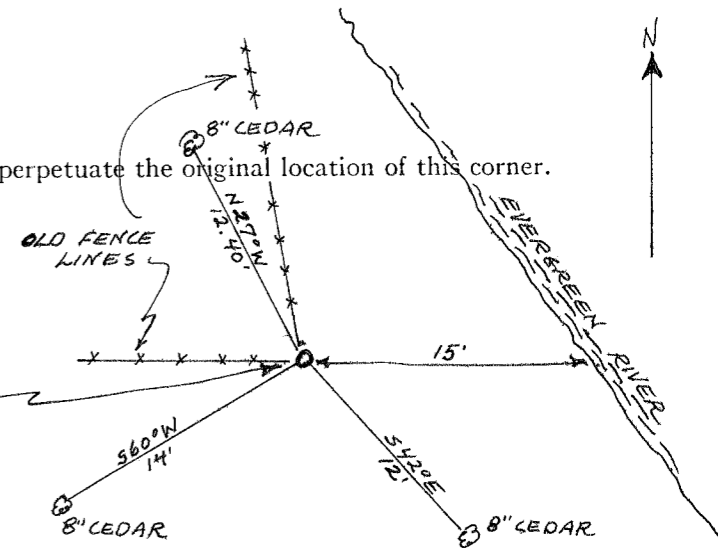
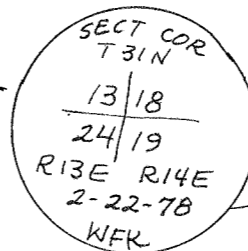

Dated at ELCHO, Wis., this 22nd day of FEBRUARY, 1978

Signature William F. Kelly Title REGISTERED LAND SURVEYOR Registration No. 51098
(County Surveyor, Registered Land Surveyor, or other duly authorized official)

Office of Register of Deeds, County of _____, I hereby certify that the within instrument was filed in this office for record on the _____ day of _____, 19____ at _____ o'clock _____ M.

(Register of Deeds)

By _____ Deputy