

U.S. PUBLIC LAND SURVEY MONUMENT RECORD

(Prepared and as required by S. A-E 7.08 WI Administrative Code)

THE NORTH 1/4 CORNER OF SECTION 18, T. 31 N., R. 13 E., LANGLADE COUNTY, WISCONSIN.

CORNER WAS (CHECK ALL THAT APPLY):

- RESTORED THROUGH ACCEPTANCE OF AN OBLITERATED EVIDENCE LOCATION.
- RESTORED THROUGH ACCEPTANCE OF A FOUND PERPETUATED LOCATION.
- DETERMINED TO BE LOST AND RE-ESTABLISHED BY PROPORTIONATE METHODS.
- (SHOW BEARINGS AND DISTANCES TO PLSS CORNERS USED FOR PROPORTIONING.)
- RESTORED/RECOVERED/REESTABLISHED IN A LOCATION THAT DIFFERS FROM A PREVIOUSLY ESTABLISHED POSITION.
- (SHOW DIFFERENCE IN PLAN VIEW BELOW)
- CHECK HERE IF ADDITIONAL INFORMATION IS SHOWN ON THE REVERSE SIDE OF THIS FORM.

DESCRIBE RECORD EVIDENCE, RECOVERED PHYSICAL EVIDENCE, OCCUPATIONAL EVIDENCE, TESTIMONIAL EVIDENCE AND ALL OTHER EVIDENCE THAT WAS CONSIDERED IN THE RESTORATION/RECOVERY/REESTABLISHMENT OF THE CORNER.

FOLLOWED FENCE ON NORTH SOUTH 1/4 LINE. NORTHERLY TOWARDS N 1/4 CORNER. LOCATED FENCE IN THREE PLACES, FOUND IT TO BE VERY STRAIGHT. SEARCHED AREA WHERE FENCE EXTENDED NORTH ACROSS SWAMP INTERSECTED EAST WEST FENCE. FOUND NO EVIDENCE OF CORNER. TALKED WITH ANDERSON FAMILY. THEY DID NOT KNOW OF A CORNER BEING HERE. THEY FELT IT WAS ON THE NORTH EDGE OF SWAMP. LOOKED AT PRORATING DISTANCES, BUT FOUND THAT CORNER FELL WAY EAST OF FENCE LINE. HELD FENCE INTERSECTION AS BEST EVIDENCE OF FORMER CORNER LOCATION. SET 4" BRASS CAPPED MONUMENT, TIED OUT. NORTH - SOUTH FENCE DOES NOT CROSS SWAMP. USED PAPER INTERSECTION.

PHYSICAL DESCRIPTION OF THE MONUMENT SET:

4 INCH BRASS MONUMENT ON 1-1/2" x 30 INCH IRON PIPE. STAMPED CAP AS SHOWN ON BACK OF THIS FORM.

DESCRIBE THE ACCESSORIES USED TO PERPETUATE THE LOCATION OF THE CORNER. INCLUDE A PLAN VIEW DRAWING AND INDICATE ACCESSORIES FOUND AND SET. DESCRIBE THE MEASURING POINT ON BEARING TREES. SHOW ANY TOPOGRAPHIC FEATURES THAT WOULD AID IN THE FUTURE RECOVERY OF THE CORNER.

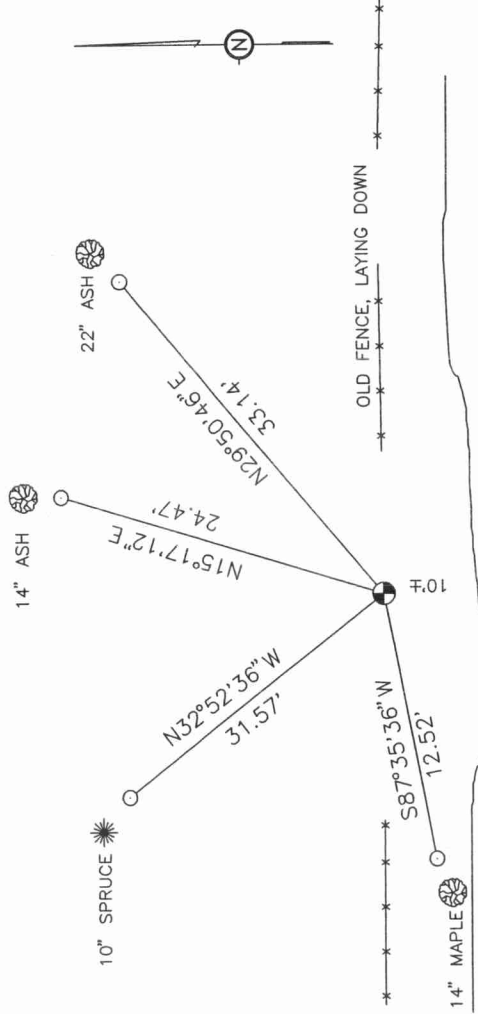

EDGE OF SWAMP

ALL TREES SHOWN ARE BLAZED WITH PLAQUE, CHEST HIGH. MEASUREMENTS ARE TO 3/4" REBAR WITH RED PLASTIC CAP, NEAR BASE OF TREE.

MONUMENT IS 8" ABOVE GROUND. STAMPED CAP AS SHOWN ON BACK.

THE NORTH 1/4

SURVEYORS SEAL CORNER OF SECTION 18

T. 31 N., R. 13 E. LANGLADE COUNTY, WI

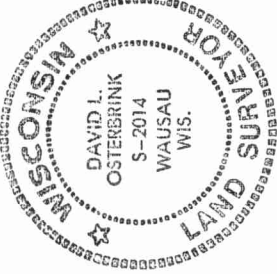

INDEX No. J3

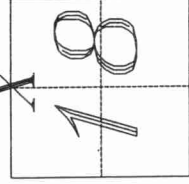

● = LOCATION OF CORNER

I, DAVID L. OSTERBRINK CERTIFY THAT THE CORNER LOCATION SHOWN ON THIS RECORD WAS DETERMINED BY ME OR UNDER MY DIRECTION AND CONTROL AND THAT THIS U.S. PUBLIC LAND SURVEY MONUMENT RECORD IS CORRECT AND COMPLETE TO THE BEST OF MY KNOWLEDGE AND BELIEF.

David L. Osterbrink 7-24-97

SIGNATURE

DATE



SECTION SUMMARY

SECTION 18-31N-13E EVERGREEN

