

LANGLADE COUNTY U.S. PUBLIC LAND CORNER RESTORATION

The East Quarter corner of Section 30, T. 31 N., R. 12 E., Langlade County, WI.

Corner was: (check all that apply)

4311230 2000

- Restored through acceptance of an obliterated evidence location.
- Restored through acceptance of a found perpetuated location.
- Determined to be lost and re-established through proportionate methods.
- Show bearings and distances to PLSS corners used for proportioning, and show original distances).
- Restored/recovered/re-established in a location that differs from a previously established position.
- (Show difference in plan view below).
- Check here if additional information is shown on the reverse side of this form.

Describe record evidence, recovered physical evidence, occupational evidence, testimonial evidence and all other evidence considered in the recovery/restoration of the corner.

The original corner was established in 1857 by James McBride. Original bearing trees: elm, 6", N8°E, 17 links and a sugar, 6", S84°W, 39 links. In 1882, B.F. Dorr used this corner for a survey in Section 30. In 1902, Dorr (FB97-119) working in Sec. 29 said: "Fnd stake also elm stump that I marked in 1882." He marked a new sugar BT. Hutchinson, date unknown by probably 1921±, working in Sec. 29 said: "Run W on 1/4 line 76.78 ch to W 1/4 post, Dorr sugar, 4", N40°W, 15 links. New stone, 8 x 12 x 18 w + on top". In 1990, former surveyor Kelly stated: "Found in place: nail over iron in road CL intersection. Replaced nail with RR spike".
07/14/08 D. Tlusty. As road is to be paved in the very near future, I measured the ties shown below to preserve the location of the RR spike that I found.

Physical description of the monument set:

Did not replace the railroad spike found in place.

Describe the accessories used to perpetuate the corner. Include a plan view drawing and accessories found/set. Describe measuring point on bearing trees. Show any topographic features that would aid in future recovery of the corner.

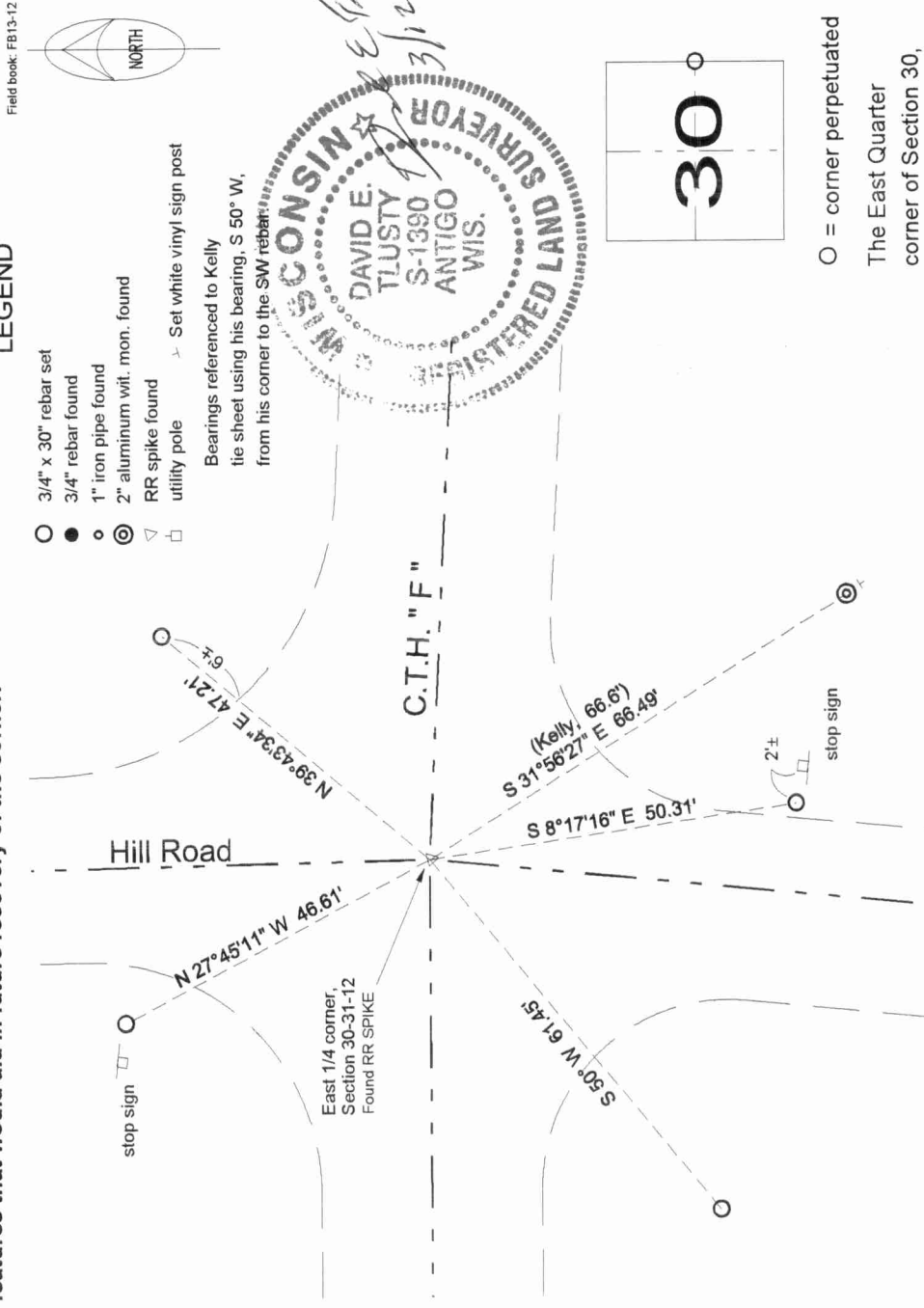

Index No. _____

T5 31-12

○ = corner perpetuated
The East Quarter corner of Section 30, T. 31 N., R. 12 E., Langlade County, WI

I, David E. Tlusty, Registered Land Surveyor, as Langlade County Surveyor, certify that the corner location on this record was determined by me and that this U.S. Public Land Survey Monument Record is correct to the best of my knowledge and belief.

