

CERTIFIED LAND CORNER RESTORATION

31-12

Index No. 714

State of Wisconsin }
 County of LANGLADE } ss.

I, ROBERT J. POSS, do hereby certify that on the 8TH day of JUNE, 1969, I found evidence of the 1/16 - WEST ON 1/4 LINE corner of SECTION 27 Township 31, North, Range 12 EAST, Fourth, Principal Meridian, as described hereon; and that from this evidence I established a new monument and accessories as described hereon to perpetuate the original location of this corner.

Resident witnesses:

ALEX. KOLPACK

NORMAN KOLPACK

History of original corner establishment:

Description of corner evidence found:

KOLPACKS (RESIDENTS IN THE AREA SINCE 1925) TOLD OF CORNER AT THIS POINT BUT OBLITERATED IN ROAD CONSTRUCTION. FENCES BUILT ON THE 1/16 LINES - OLD BUT IN EVIDENCE. ALL CHECK.

Description of monument and accessories I established to perpetuate the original location of this corner.

SET 1 1/4" GALV. CAPPED PIPE, OFFSET TO AVOID DAMAGE DURING IMPENDING ROAD CONSTRUCTION.

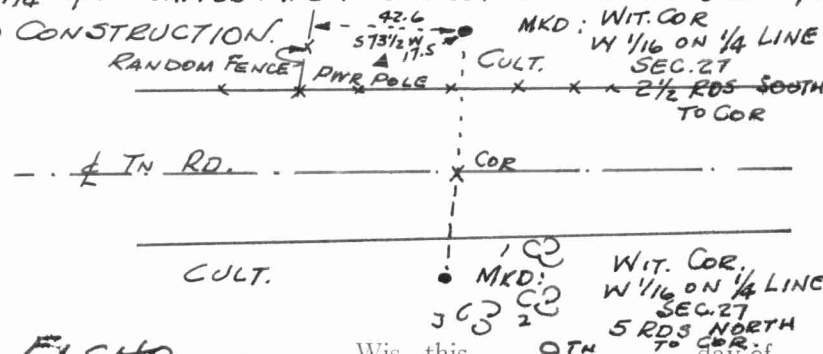

- 1: HARD MAPLE 8 58 1/2 E 33.7
- 2: R. ELM 10 55 SE 27.9
- 3: R. ELM 6 5 32 1/2 E 41.0

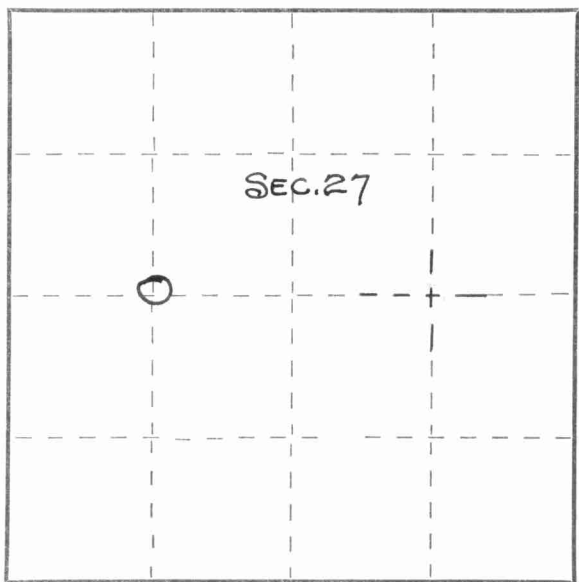

○ = Corner monument restored.

Dated at ELCHO, Wis., this 9TH day of JUNE, 1969.

Signature Robert J. Poss Title REG. LAND SURVEYOR Registration No. 5-0001
 (County Surveyor, Registered Land Surveyor, or other duly authorized official)

Office of Register of Deeds, County of _____, I hereby certify that the within instrument was filed in this office for record on the _____ day of _____, 19____ at _____ o'clock _____ M.

(Register of Deeds)

By _____ Deputy

FORM 985 H. C. MILLER CO., MILWAUKEE

