

# U.S. PUBLIC LAND SURVEY MONUMENT RECORD

(Prepared and as required by S. A-E 7.08 WI Administrative Code)

The CENTER 1/4 corner of Section 27, T. 31 N., R. 12 E., Langlade County, WI  
 Corner was (check all that apply)

- Restored through acceptance of an obliterated evidence location.
- Restored through acceptance of a found perpetuated location.
- Determined to be lost and re-established through proportionate methods. (show bearings and distances to PLSS corners used for proportioning.)
- Restored/recovered/re-established in a location that differs from a previously established position. (Show difference in plan view below.)
- Check here if additional information is shown on the reverse side of this form.

**Describe record evidence, recovered physical evidence, occupational evidence, testimonial evidence, and all other evidence considered in the recovery/restoration of the corner.**

Corner not set as part of original survey.

1969 - Robert Poss tied out location from offset stake. "Kolpack told location of offset stake for cor. Found remains of sqd. stake at that location." Poss set reference monuments to Center 1/4 and filed tie sheet.

2023 - I found a mag nail 2" below the road surface and 5 feet south of road centerline at the intersection of 1/4 lines.

**Physical description of the monument set:**

Found mag nail 2" below road surface at corner location, tied out as shown below.

Describe the accessories used to perpetuate the location of the corner. Include a plan view drawing and indicate accessories found/set. Describe measuring point on bearing trees. Show any topographic features that would aid in future recovery of the corner.

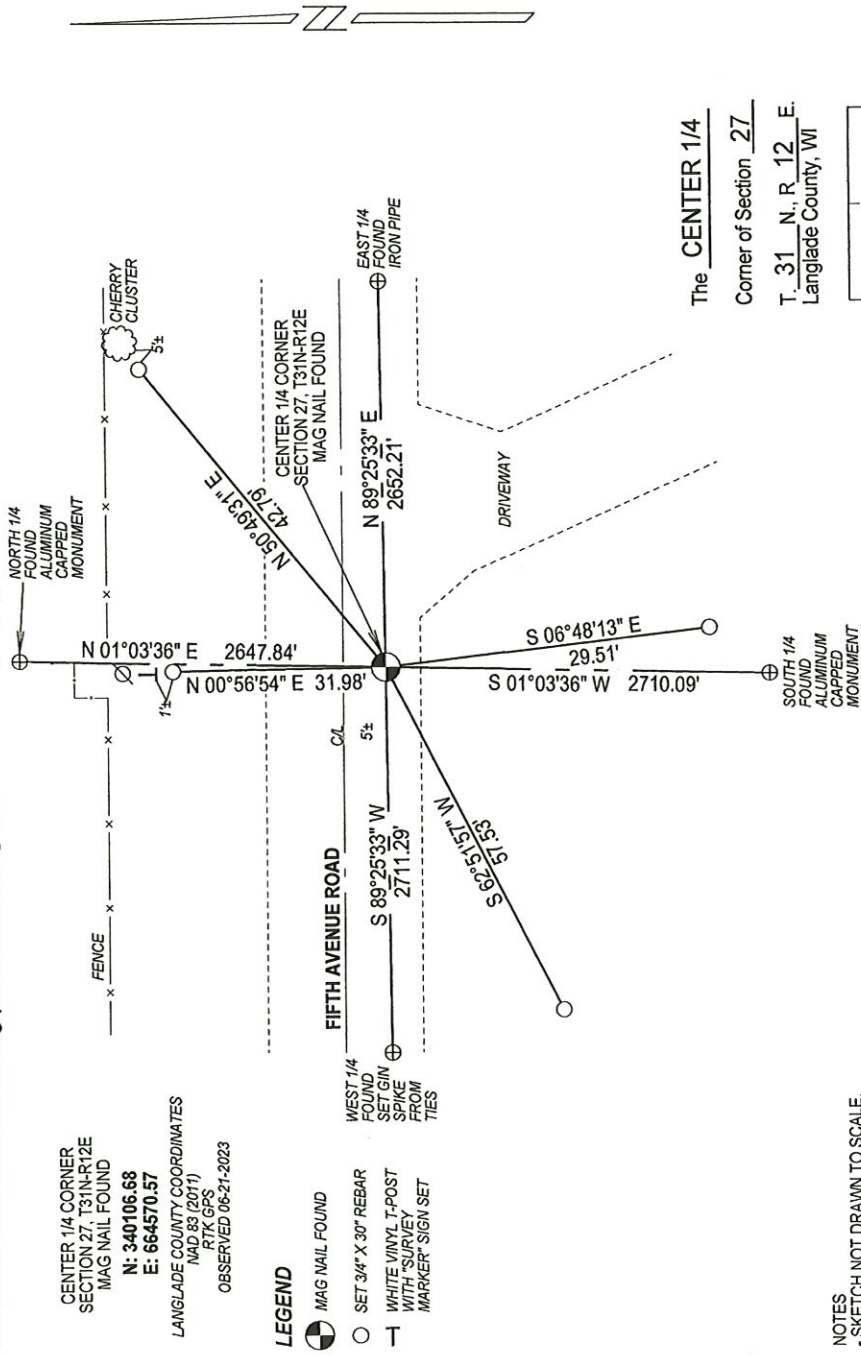

INDEX No. T-15 4311227 2020

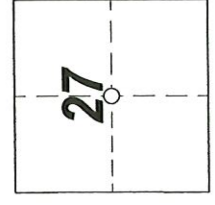

○ = Location of corner



I, Michael J. Hoffman certify that the corner location shown on this record was determined by me or under my direction and control and that this U.S. Public Land Survey Monument Record is correct and complete to the best of my knowledge and belief.

Michael J. Hoffman Date 09-05-2023

Signature

SURVEYORS SEAL

CERTIFIED LAND CORNER RESTORATION

31-12

Index No. T15

State of Wisconsin }  
County of LANGLADE } ss.

I, ROBERT J. POSS, do hereby certify that on the 7<sup>TH</sup> day of JUNE, 19 69, I found evidence of the CTR. of SECTION corner of SEC. 27 Township 31, North, Range 12 EAST, Fourth, Principal Meridian, as described hereon; and that from this evidence I established a new monument and accessories as described hereon to perpetuate the original location of this corner.

Resident witnesses:

ALEX KOLPACK

History of original corner establishment:

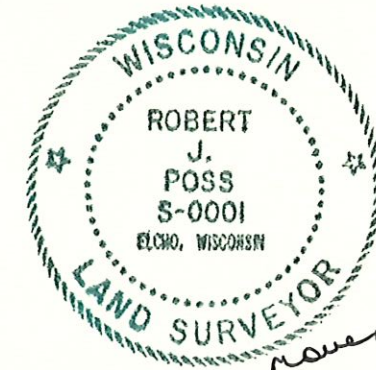

Description of corner evidence found:

KOLPACK TOLD LOCATION OF OFFSET STAKE FOR COR. FOUND REMAINS OF SQD. STAKE AT THAT LOCATION.

Description of monument and accessories I established to perpetuate the original location of this corner.

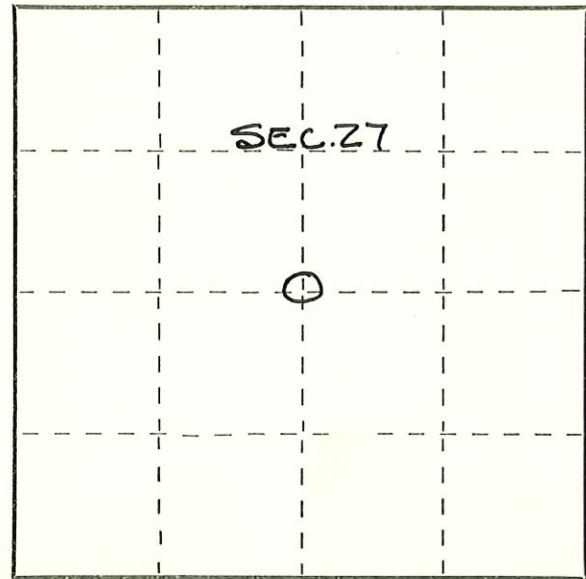
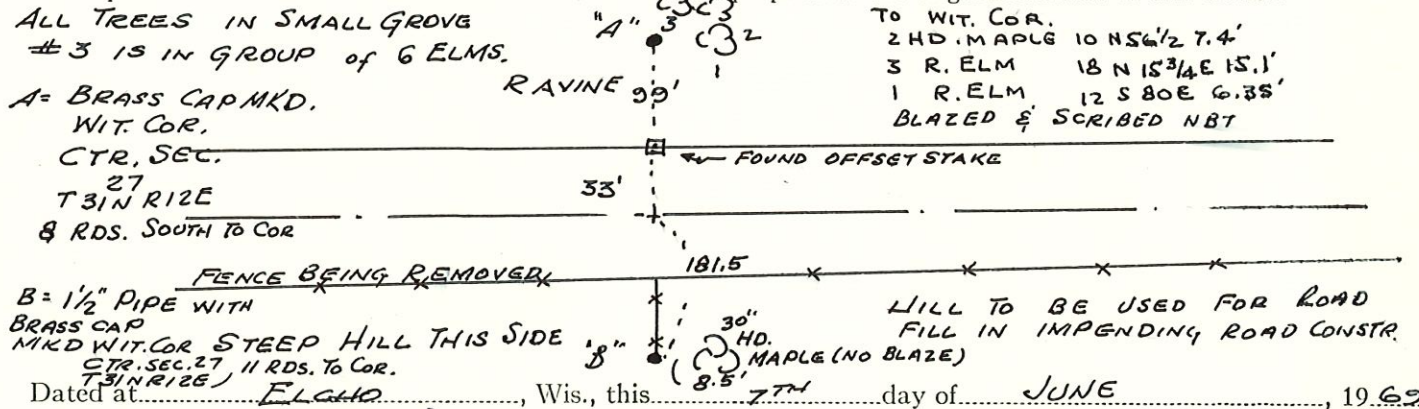

○ = Corner monument restored.

Dated at ELCHO, Wis., this 7<sup>TH</sup> day of JUNE, 19 69.

Signature Robert J. Poss Title REG. LAND SURVEYOR Registration No. 5-0001  
(County Surveyor, Registered Land Surveyor, or other duly authorized official)

Office of Register of Deeds, County of \_\_\_\_\_, I hereby certify that the within instrument was filed in this office for record on the \_\_\_\_\_ day of \_\_\_\_\_, 19 \_\_\_\_\_ at \_\_\_\_\_ o'clock \_\_\_\_\_ M.

(Register of Deeds)

By \_\_\_\_\_ Deputy