

CERTIFIED LAND CORNER RESTORATION

31-12

Index No. Y21

State of Wisconsin }
County of LANGLADE, } ss.

I ROBERT J. POSS, do hereby certify that on the 19TH day of JULY, 1969, I found evidence of the SECTION corner of SECS. 25-26-35-36 Township 31, North, Range R. 12 EAST, Fourth, Principal Meridian, as described hereon; and that from this evidence I established a new monument and accessories as described hereon to perpetuate the original location of this corner.

Resident witnesses:

H. PETERS

ALF. GARTZKE

History of original corner establishment:

Description of corner evidence found:

STONE UNDER 3/4 of ROAD FILL -
LOCATION VERIFIED BY PETERS & GARTZKE RES. SINCE 1900
(AGES 83 & 78 RESP.) BUILDERS OF TOWN ROADS (PATHMASTER)

Description of monument and accessories I established to perpetuate the original location of this corner.

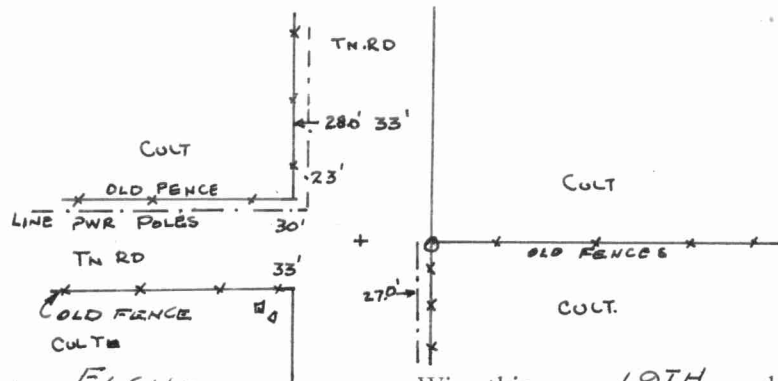
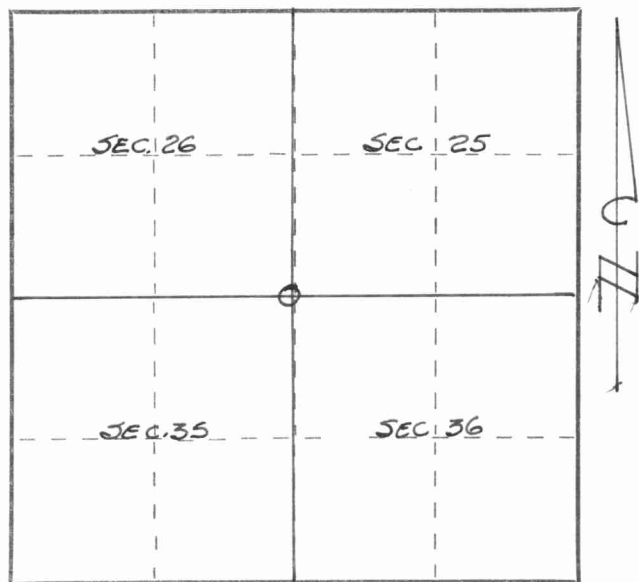

- ⊙: BRASS CAP IN CONC. MON.
MKD
WIT COR
SEC. 25 | SEC. 25
SEC. 35 | SEC. 36
COR. 2RDS WEST
- : TEL. BOX 934 To WIT COR
63.4 To COR.
- △: STR. MKR.
91.0 To WIT. COR
60.8 To COR

Dated at ELCHO, Wis., this 19TH day of JULY, 1969.

Signature Robert J. Poss Title REG. LAND SURVEYOR Registration No. 3-0001
(County Surveyor, Registered Land Surveyor, or other duly authorized official)

Office of Register of Deeds, County of _____, I hereby certify that the within instrument was filed in this office for record on the _____ day of _____, 19____ at _____ o'clock _____ M.

(Register of Deeds)

By _____ Deputy

○ = Corner monument restored.

