

CERTIFIED LAND CORNER RESTORATION

31-12

Index No. R18

State of Wisconsin }
County of LANGLADE } ss.

I ROBERT J. POSS, do hereby certify that on the 6TH day of JULY, 1969, I found evidence of the WEST 1/16 corner of SECS. 23 & 26 Township 31, North, Range 12 EAST, Fourth, Principal Meridian, as described hereon; and that from this evidence I established a new monument and accessories as described hereon to perpetuate the original location of this corner.

Resident witnesses:

M. KOLPACK

L. HELMIG

History of original corner establishment:

Description of corner evidence found:

CORNER HAD BEEN SET BY AGREEMENT OF PROPERTY OWNERS - KOLPACK & HELMIG. KOLPACK NW & NW 26 & SW & SW 23 & SE & SW 23. HELMIG NE & NW SEC. 26.

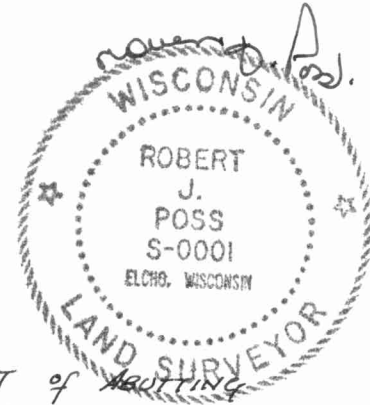

Description of monument and accessories I established to perpetuate the original location of this corner.

1 1/4" IRON PIPE MKD W 1/16 SEC. 23 SEC. 26

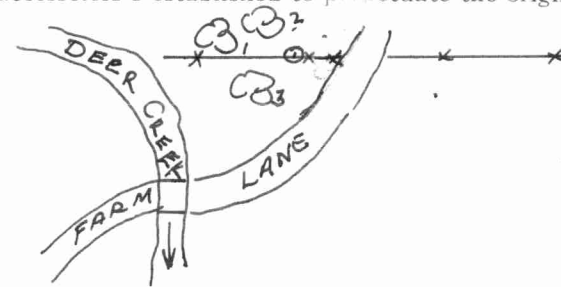

1 HD. MAPLE 10 N 80 1/2 W 23.4
2 HD. MAPLE 12 N 19 W 5.4
3 HEMK. 12 S 70 1/2 W 36.5
TREES BLAZED & SCRIBED NBT.

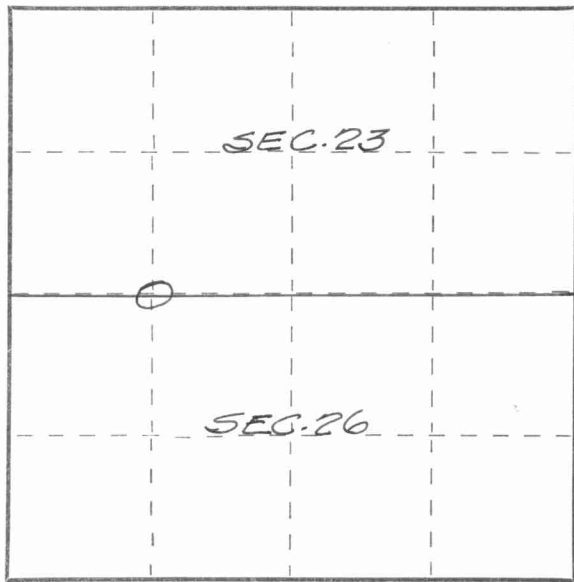

○ = Corner monument restored.

Dated at ELCHO, Wis., this 7TH day of JULY, 1969.

Signature Robert J. Poss Title REG. LAND SURVEYOR Registration No. S-0001
(County Surveyor, Registered Land Surveyor, or other duly authorized official)

Office of Register of Deeds, County of _____, I hereby certify that the within instrument was filed in this office for record on the _____ day of _____, 19 _____ at _____ o'clock _____ M.

(Register of Deeds)

By _____ Deputy

