

CERTIFIED LAND CORNER RESTORATION

31-12

Index No. **R20**

State of Wisconsin }
County of LANGLADE } ss.

I, ROBERT J. POSS, do hereby certify that on the 19TH day of JULY, 1969, I found evidence of the EAST 1/16 corner of SECS. 23-E 26 Township 31, North, Range 12 EAST, Fourth, Principal Meridian, as described hereon; and that from this evidence I established a new monument and accessories as described hereon to perpetuate the original location of this corner.

Resident witnesses:

D. RN. MEDO

GERALD PARSONS

History of original corner establishment:

Description of corner evidence found:

FOUND OLD FENCES AGREED AS LOCATION BY ABUTTING PROPERTY OWNERS

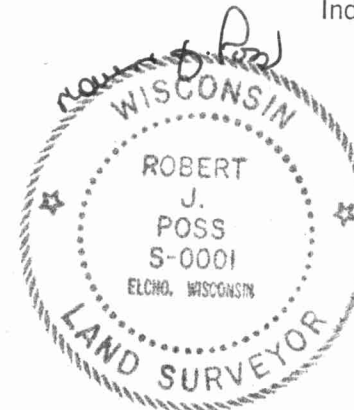

Description of monument and accessories I established to perpetuate the original location of this corner.

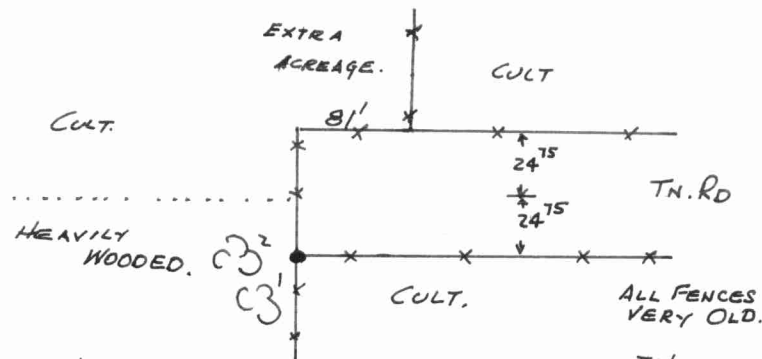
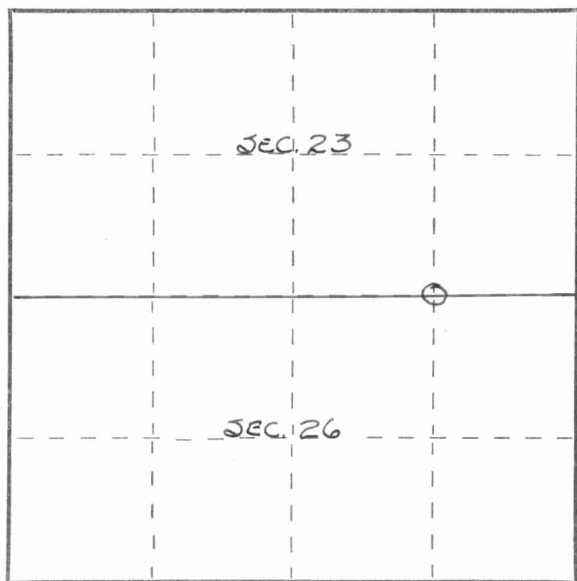

- 1: HD. MAPLE 8540W 14.0
- 2: HD. MAPLE 16567 1/2 W 23.5
- 1 1/2 GALV CAPPED IRON PIPE
- MK WIT COR
- E 1/16
- SEC. 23
- SEC. 26
- COR 1/2 RDS NORTH

Dated at ELCHO, Wis., this 19TH day of JULY, 1969.

Signature Robert J. Poss Title REG. LAND SURVEYOR Registration No. S-0001
(County Surveyor, Registered Land Surveyor, or other duly authorized official)

Office of Register of Deeds, County of _____, I hereby certify that the within instrument was filed in this office for record on the _____ day of _____, 19____ at _____ o'clock _____ M.

(Register of Deeds)

By _____ Deputy

○ = Corner monument restored.

