

CERTIFIED LAND CORNER RESTORATION

31-12

Index No. R21

State of Wisconsin }
 County of LANGLADE } ss.

I, ROBERT J. POSS, do hereby certify that on the 19TH day of JULY, 1969, I found evidence of the SECTION corner of SECS. 23-24-25-26 Township 31, North, Range 12 EAST, Fourth, Principal Meridian, as described hereon; and that from this evidence I established a new monument and accessories as described hereon to perpetuate the original location of this corner.

History of original corner establishment:

Description of corner evidence found:

STONE UNDER BLACKTOP PAVT.



Resident witnesses:

.....

Description of monument and accessories I established to perpetuate the original location of this corner.

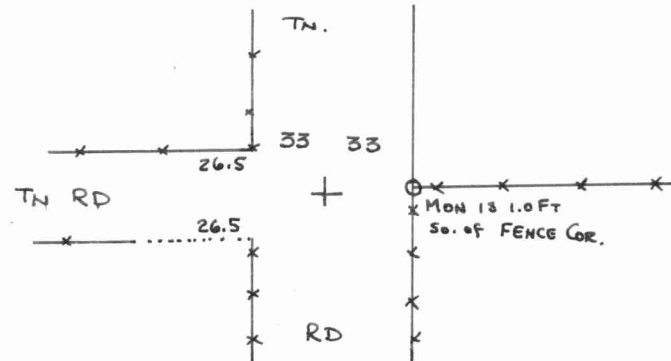

⊙ BRASS CAP SET IN CONCRETE.
 MKD.
 WIT. COR.
 SEC. 23 | SEC. 24
 SEC. 26 | SEC. 25
 COR. 2 RDS. WEST

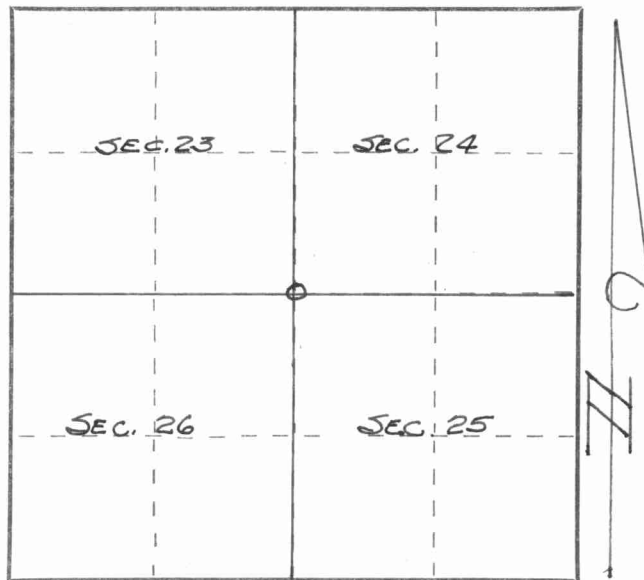

Dated at ELCHO, Wis., this 19TH day of JULY, 1969.

Signature Robert J. Poss Title REG. LAND SURVEYOR Registration No. S-0001.
 (County Surveyor, Registered Land Surveyor, or other duly authorized official)

Office of Register of Deeds, County of _____, I hereby certify that the within instrument was filed in this office for record on the _____ day of _____, 19____ at _____ o'clock _____ M.

.....
 (Register of Deeds)

By _____ Deputy

○ = Corner monument restored.

