

U.S. PUBLIC LAND SURVEY MONUMENT RECORD

(Prepared and as required by S. A-E 7.08 WI Administrative Code)

The CENTER 1/4 corner of Section 19, T. 31 N., R. 12 E., Langlade County, WI
 Corner was (check all that apply)

- Restored through acceptance of an obliterated evidence location.
- Restored through acceptance of a found perpetuated location.
- Determined to be lost and re-established through proportionate methods. (show bearings and distances to PLSS corners used for proportioning.)
- Restored/recovered/re-established in a location that differs from a previously established position. (Show difference in plan view below.)
- Check here if additional information is shown on the reverse side of this form.

Describe record evidence, recovered physical evidence, occupational evidence, testimonial evidence, and all other evidence considered in the recovery/restoration of the corner.

Corner not set as part of original survey.

1970 - Robert Poss "found rock - but could not identify "x", found ancient fences on blue line." Poss "set 2" pipe painted orange with brass cap marked CTR." He made ties to the corner and filed a tie sheet.

2023 - I found the existing brass capped iron pipe by Poss in good condition.

Physical description of the monument set:

Accepted brass capped iron pipe as corner location and tied out as shown below.

Describe the accessories used to perpetuate the location of the corner. Include a plan view drawing and indicate accessories found/set. Describe measuring point on bearing trees. Show any topographic features that would aid in future recovery of the corner.

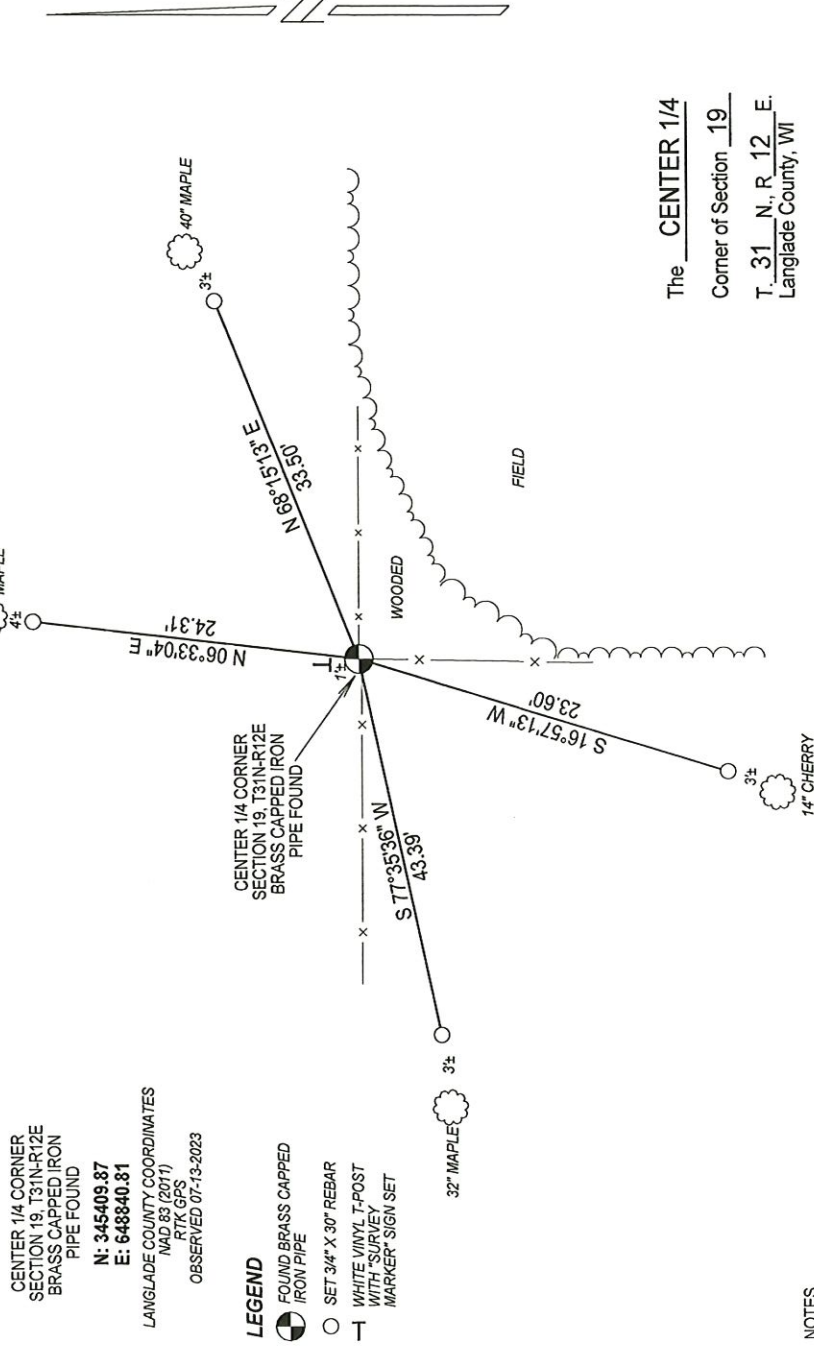

CENTER 1/4 CORNER
 SECTION 19, T31N-R12E
 BRASS CAPPED IRON
 PIPE FOUND

N: 345409.87
 E: 648840.81

LANGLADE COUNTY COORDINATES
 NAD 83 (2011)
 RTK GPS
 OBSERVED 07-13-2023

LEGEND

- FOUND BRASS CAPPED IRON PIPE
- SET 3/4" X 30" REBAR
- WHITE VINYL T-POST WITH SURVEY MARKER SIGN SET

The CENTER 1/4
 Corner of Section 19
 T. 31 N., R. 12 E.
 Langlade County, WI

INDEX No. **P - 3** 4311219 2020

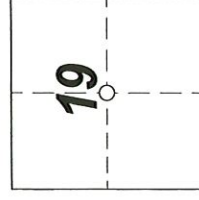

○ = Location of corner

SURVEYORS SEAL



NOTES
 - SKETCH NOT DRAWN TO SCALE.
 - TIE BEARINGS SHOWN ARE ASSUMED.
 - ALL TIES MEASURED ELECTRONICALLY WITH TOTAL STATION.

I, Michael J. Hoffman certify that the corner location shown on this record was determined by me or under my direction and control and that this U.S. Public Land Survey Monument Record is correct and complete to the best of my knowledge and belief.

Michael J. Hoffman Signature
09-05-2023 Date

CERTIFIED LAND CORNER RESTORATION

31-12

Index No. P3

State of Wisconsin }
County of LANGLADE } ss.

I ROBERT J. POSS, do hereby certify that on the 25TH day of JULY, 1970, I found evidence of the CTR. 1/4 corner of SECTION 19 Township 31, North, Range 12 EAST, Fourth, Principal Meridian, as described hereon; and that from this evidence I established a new monument and accessories as described hereon to perpetuate the original location of this corner.

History of original corner establishment:
SURVEY BY HUTCHINSON IN 1906
NO EVIDENCE OF ORIGINAL BTS.

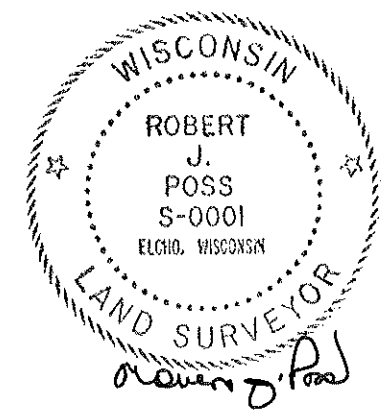

Description of corner evidence found:
FOUND ROCK - BUT COULD NOT IDENTIFY +
FOUND ANCIENT FENCES ON BLUE LINE.

Resident witnesses:

Description of monument and accessories I established to perpetuate the original location of this corner.
SET 2" PIPE PAINTED, ORANGE W/BRASS CAP MKD CTR
SEC 19-31-12.

FORM 985 H. C. MILLER CO., MILWAUKEE

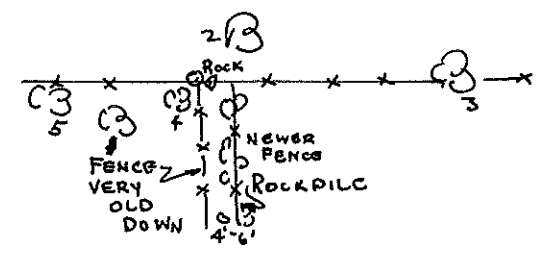
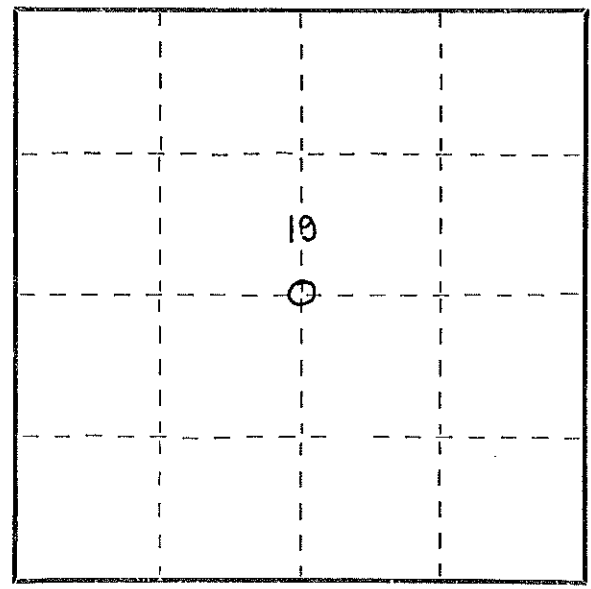

- 1 = HD. MAPLE 18 360 W 6.7
- 2 = HD. MAPLE 10 N 28 E 16.7
- 3 = HUGE RED OAK 36" ON LINE 50±
- 4 = HD. MAPLE AT COR W/WIRE IMBEDDED
- 5 = HD MAPLE 24 S 81 W 28.9
- ALL EXCEPT 3 & 4 BLAZED & SCRIBED NBT

Dated at ELCHO, Wis., this 1ST day of AUGUST, 1970.

Signature Robert J. Poss Title REG. LAND SURVEYOR Registration No. S-0001
(County Surveyor, Registered Land Surveyor, or other duly authorized official)

Office of Register of Deeds, County of _____, I hereby certify that the within instrument was filed in this office for record on the _____ day of _____, 19____ at _____ o'clock _____ M.

(Register of Deeds)

By _____ Deputy

○ = Corner monument restored.