

CERTIFIED LAND CORNER RESTORATION

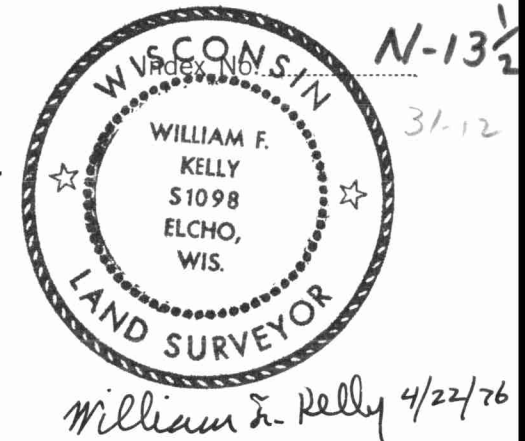

State of Wisconsin }
 County of LANGLADE } ss.

History of original corner establishment:
CORNER ESTABLISHED FROM PREVIOUS PROPERTY SURVEYS.

I WILLIAM F. KELLY, do hereby certify that on the 15TH day of APRIL, 1976, I found evidence of the MEANDER corner of SECTIONS 15 & 22 Township 31, North, Range 12E, Fourth Principal Meridian, as described hereon; and that from this evidence I established a new monument and accessories as described hereon to perpetuate the original location of this corner.

Description of corner evidence found:
LOCATED A 1" IRON PIPE IN A MOUND OF STONES - IDENTIFIED AS THE MEANDER CORNER ON THE WEST SHORE OF MUELLER LAKE BETWEEN SECTION ¹⁵/₂₂ T.31N.-R.12E. CORNER IS ALSO KNOWN AS THE NE CORNER GOV'T LOT 1, SECTION 22, T.33N.-R.12E

William F. Kelly 4/22/76

Resident witnesses:

Description of monument and accessories I established to perpetuate the original location of this corner.

FORM 985 H. C. MILLER CO., MILWAUKEE

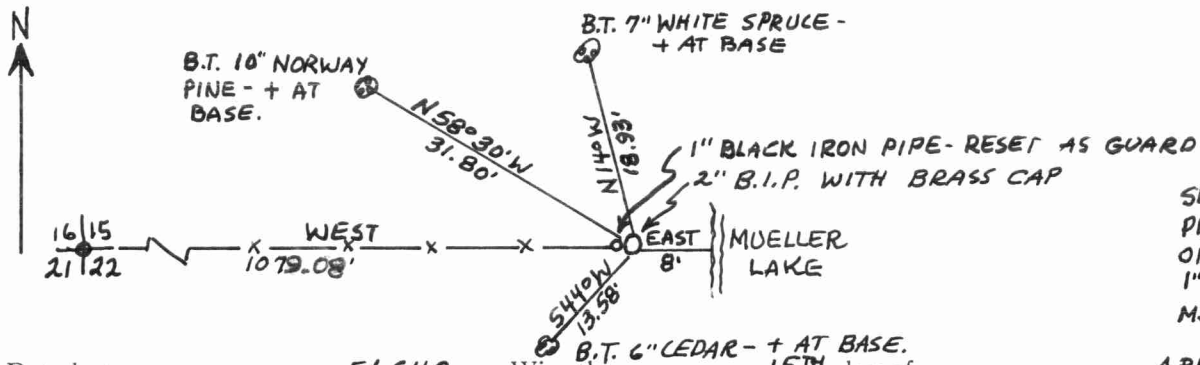
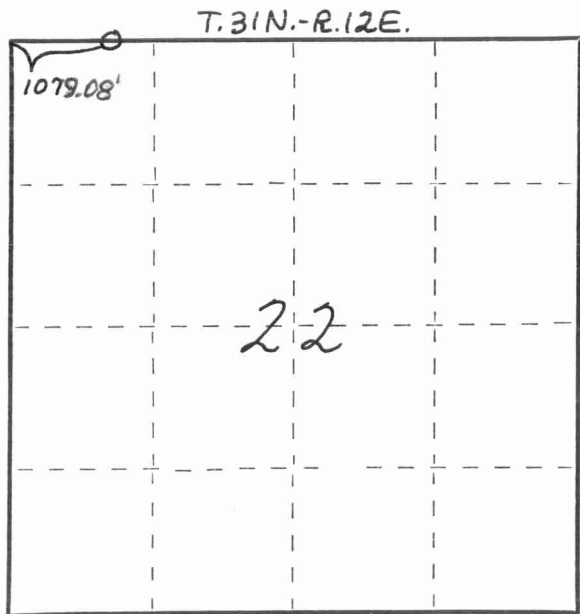

SET A 2" BLACK IRON PIPE WITH BRASS CAP ON CORNER AND RESET 1" PIPE AS GUARD. MARKED BEARING TREES.

Dated at ELCHO, Wis., this 15TH day of APRIL, 1976

Signature William F. Kelly Title REGISTERED LAND SURVEYOR Registration No. 51098
 (County Surveyor, Registered Land Surveyor, or other duly authorized official)

Office of Register of Deeds, County of _____, I hereby certify that the within instrument was filed in this office for record on the _____ day of _____, 19____ at _____ o'clock _____ M.

(Register of Deeds)

○ = Corner monument restored.

By _____ Deputy

