

U.S. PUBLIC LAND SURVEY MONUMENT RECORD

(Prepared and as required by S. A-E 7.08 Wi Administrative Code)

Corner was: (check all that apply)

- Restored through acceptance of an obliterated evidence location
- Restored through acceptance of a found perpetuated location
- Determined to be lost and reestablished through proportionate methods.
(Show bearings and distances to PLSS corners used for proportioning)
- Restored/recovered/reestablished in a location that differs from a previously established position. (Show difference in plan view below.)
- Check here if additional information is shown on the reverse side of this form

43112102000

Describe record evidence, recovered physical evidence, occupational evidence, testimonial evidence and all other evidence considered in the recovery/restoration of corner.

1857 - Original Corner established by James McBride

Original BT: Sugar, 12", N81°W, 18 lks.

Original BT: Sugar, 20", S70°E, 20 lks.

1911 - Hutchinson re-established this corner at straight line proportion at 40.52 chains.

2006 - Dean A. Williams found nothing, set at straight line proportion.

Accepted as best possible evidence of corner location.

Physical description of the monument set:

2006 - Dean A. Williams

Set a MAG Nail for Corner and retied with .75" x 30" I.R.'s as witnesses.

Describe the accessories used to perpetuate the location of the corner. Include a plan view drawing and indicate accessories found/set. Describe measuring point on bearing trees. Show any topographic features that would aid in future recovery of the corner.

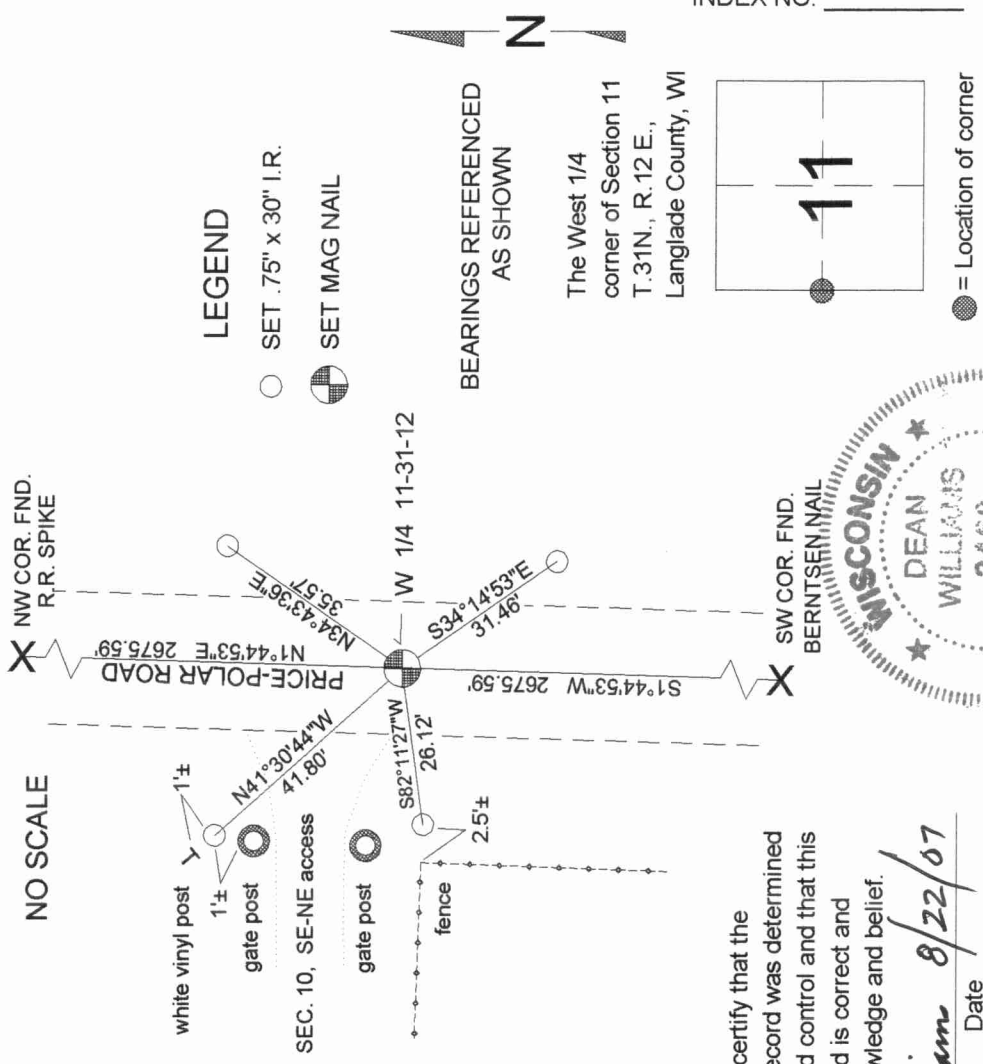

I, Dean A. Williams RLS 2468, certify that the corner location shown on this record was determined by me or under my direction and control and that this U.S. Public Land Survey Record is correct and complete to the best of my knowledge and belief.

Dean Williams 8/22/07
Signature Date

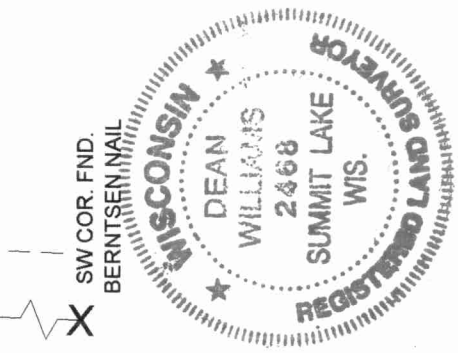

INDEX NO. G17 31-12



Handwritten text, possibly a title or reference, located at the top of the page.

Vertical handwritten text or a column of notes on the right side of the page.

Vertical handwritten text or a column of notes on the right side of the page.

Vertical handwritten text or a column of notes on the right side of the page.

Vertical handwritten text or a column of notes on the right side of the page.

Vertical handwritten text or a column of notes on the right side of the page.