

CERTIFIED LAND CORNER RESTORATION

Index No. G-5

State of Wisconsin }
County of LANGLADE } ss.

History of original corner establishment:

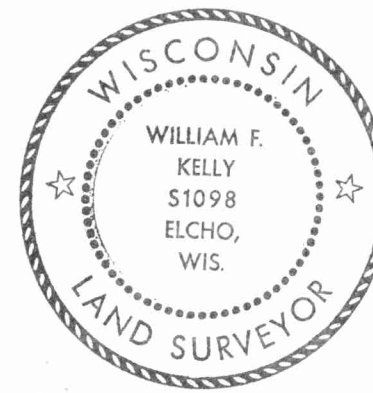

William F. Kelly

I WILLIAM F. KELLY, do hereby certify that on the 21ST day of JUNE, 1978, I found evidence of the EAST 1/4 corner of SECTION 7 Township 31, North, Range 12 E, Fourth Principal Meridian, as described hereon; and that from this evidence I established a new monument and accessories as described hereon to perpetuate the original location of this corner.

Description of corner evidence found:
LOCATED A STONE IN ROADWAY WITH CHISEL MARK ON TOP, STONE WAS LOCATED MIDWAY BETWEEN OLD EAST-WEST FENCE LINES.

Resident witnesses:

SET 2" X 42" I.P. WITH BRASS CAP, 6" BELOW GRAVEL ROAD SURFACE, MARKED NEW B.T.'s.

Description of monument and accessories I established to perpetuate the original location of this corner.

FORM 985 H. C. MILLER CO., MILWAUKEE

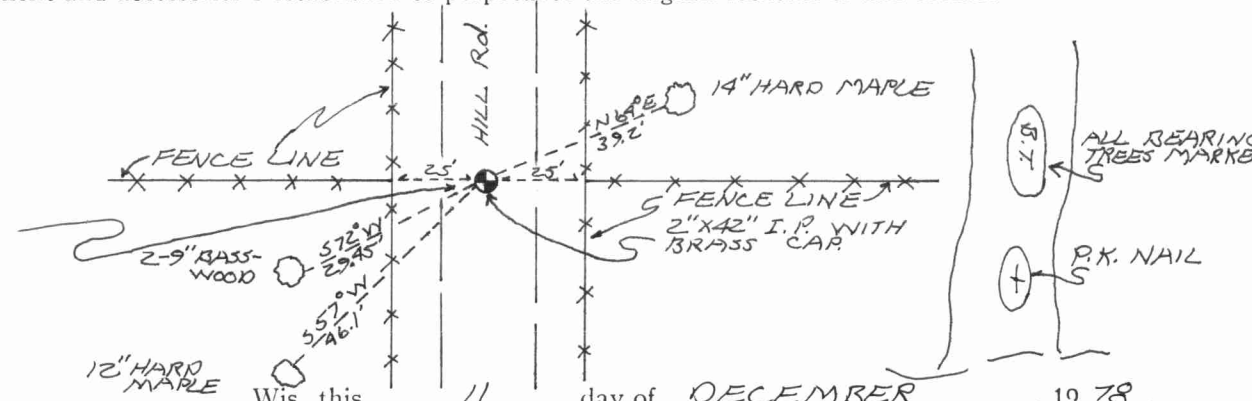
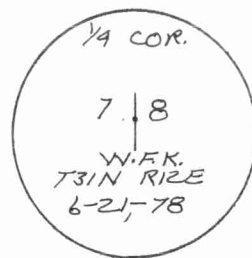
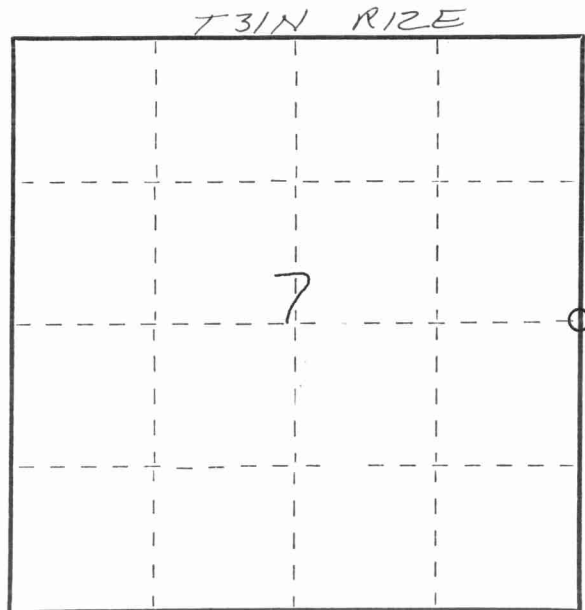

Dated at ELCHO, Wis., this 11 day of DECEMBER, 1978.

Signature William F. Kelly Title COUNTY SURVEYOR Registration No. S-1098
(County Surveyor, Registered Land Surveyor, or other duly authorized official)

Office of Register of Deeds, County of _____, I hereby certify that the within instrument was filed in this office for record on the _____ day of _____, 19____ at _____ o'clock _____ M.

(Register of Deeds)

○ = Corner monument restored.

By _____ Deputy

