

CERTIFIED LAND CORNER RESTORATION

Index No. 9-3

State of Wisconsin }
County of LANGLADE } ss.

History of original corner establishment:

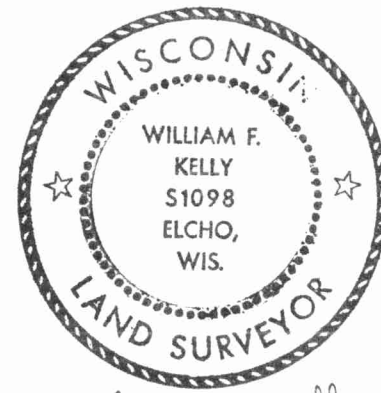

William F. Kelly

I WILLIAM F. KELLY, do hereby certify that on the 22nd day of June, 1978, I found evidence of the SOUTH 1/4 corner of SECTION 7 Township 31, North, Range 12E, Fourth Principal Meridian, as described hereon; and that from this evidence I established a new monument and accessories as described hereon to perpetuate the original location of this corner.

Description of corner evidence found:
LOCATED 1" IRON PIPE AT BASE OF FOUR-WAY FENCE INTERSECTION IDENTIFIED BY RESIDENT WITNESS AS 1/4 SECTION CORNER.
SET 2" X 42" I.P. WITH BRASS CAP AND MARKED WITNESS TREES.

Resident witnesses:

F.M. HOPKINS (MRS.)

Description of monument and accessories I established to perpetuate the original location of this corner.

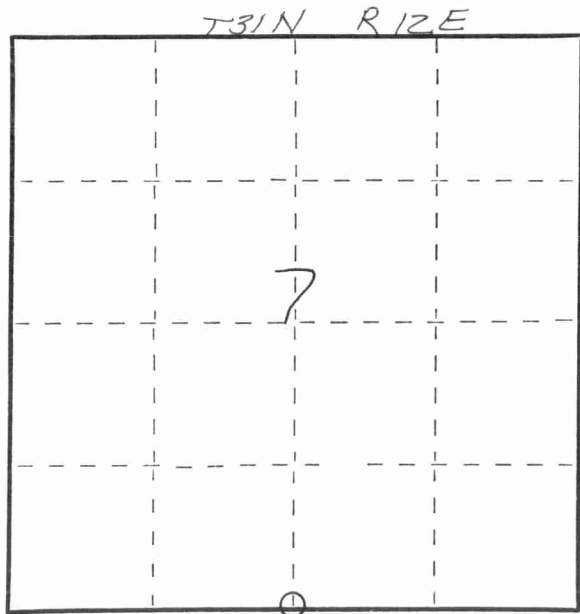

○ = Corner monument restored.

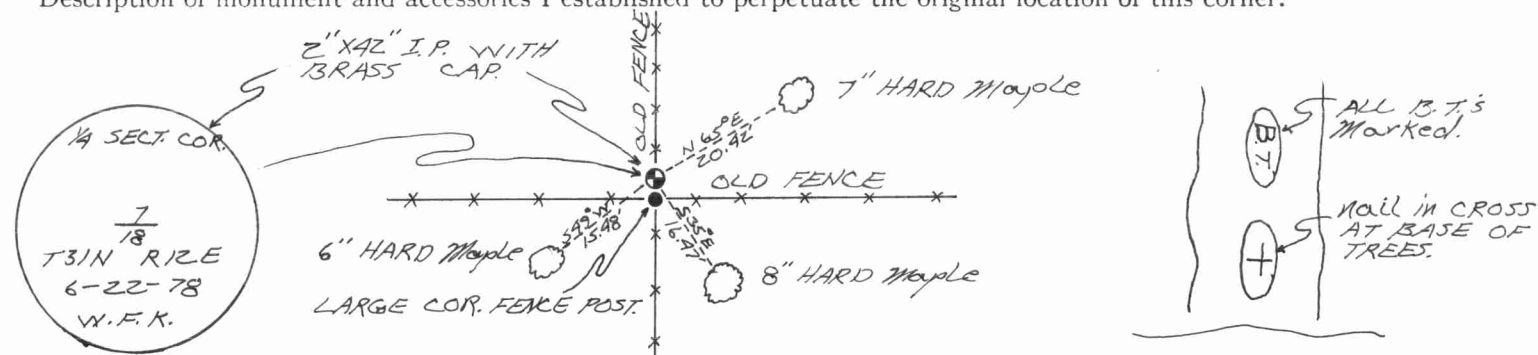

Dated at ELCHO, Wis., this 9TH day of OCTOBER, 1978.

Signature William F. Kelly Title COUNTY SURVEYOR Registration No. S-1098
(County Surveyor, Registered Land Surveyor, or other duly authorized official)

Office of Register of Deeds, County of _____, I hereby certify that the within instrument was filed in this office for record on the _____ day of _____, 19____ at _____ o'clock _____ M.

(Register of Deeds)

By _____ Deputy

