

CERTIFIED LAND CORNER RESTORATION

Index No. 5-2

State of Wisconsin }
County of Langlade } ss.

History of original corner establishment:
None

I Gary A. Radtke, do hereby certify that on the 21st day of December, 19 76, I found ~~evidence of the established the Center~~ ~~corner~~ of ~~the Northwest one-quarter, Sec. 30~~ Township 31, North, Range 11 East, Fourth Principal Meridian, as described hereon; and that from this evidence I established a new monument and accessories as described hereon to perpetuate the original location of this corner.

Description of corner evidence found:
Old line fences do converge very close to this location

Resident witnesses:



Description of monument and accessories I established to perpetuate the original location of this corner.
Set 2" Brass Cap and called out BTs. From 1/16 corner on First Ave, South 1202.66 feet. Bearing Trees: 6" & 5" Maples

Section 30
T.31N. R.11E.

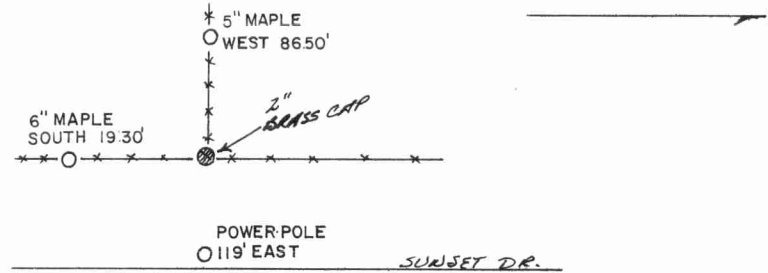
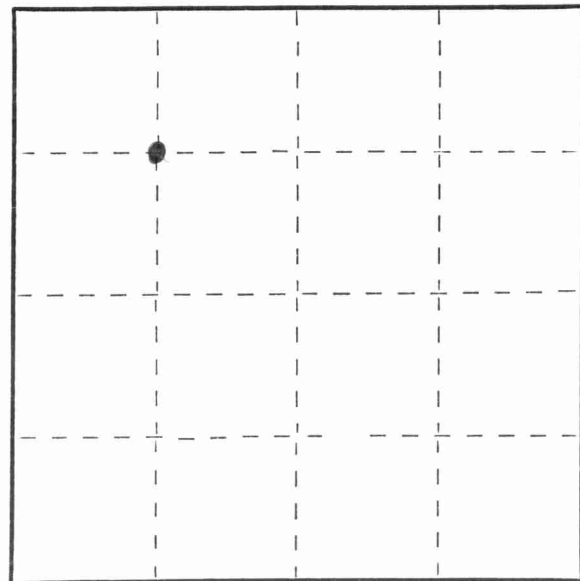

Dated at ANTIGO, Wis., this 22nd day of December, 19 76.

Signature Gary A. Radtke Title Registered Land Surveyor Registration No. 1248
(County Surveyor, Registered Land Surveyor, or other duly authorized official)

Office of Register of Deeds, County of _____, I hereby certify that the within instrument was filed in this office for record on the _____ day of _____, 19 _____ at _____ o'clock _____ M.

(Register of Deeds)

By _____ Deputy

○ = Corner monument restored.

FORM 985 R. C. MILLER CO., MILWAUKEE

43111303030

