

CERTIFIED LAND CORNER RESTORATION

Index No. U-3

31-11

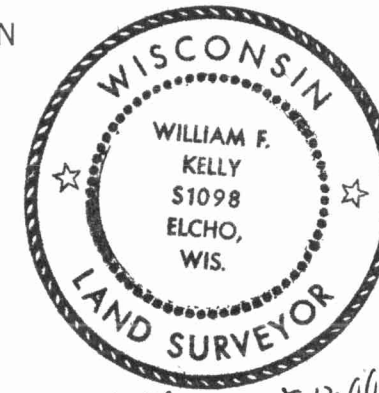

William F. Kelly 22/6/76

State of Wisconsin }
County of LANGLADE } ss.

History of original corner establishment:

I WILLIAM F. KELLY, do hereby certify that on the 3RD day of MAY, 1976, I found evidence of the SOUTH 1/8 corner of SECTION 30 Township 31, North, Range 11 E, Fourth Principal Meridian, as described hereon; and that from this evidence I established a new monument and accessories as described hereon to perpetuate the original location of this corner.

Description of corner evidence found:

FOUND EVIDENCE OF OLD TILE WHEN EXCAVATING TO SET CORNER. RE-SET CORNER FROM LOCATION TIES ON CITY MAP.

Resident witnesses:

.....
.....
.....

Description of monument and accessories I established to perpetuate the original location of this corner.

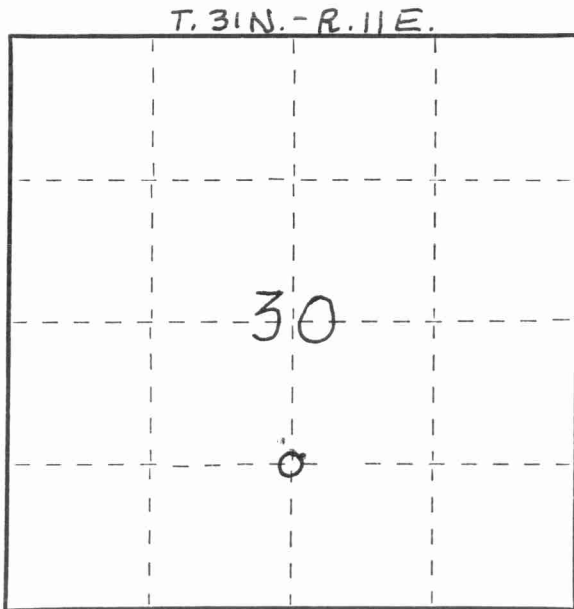
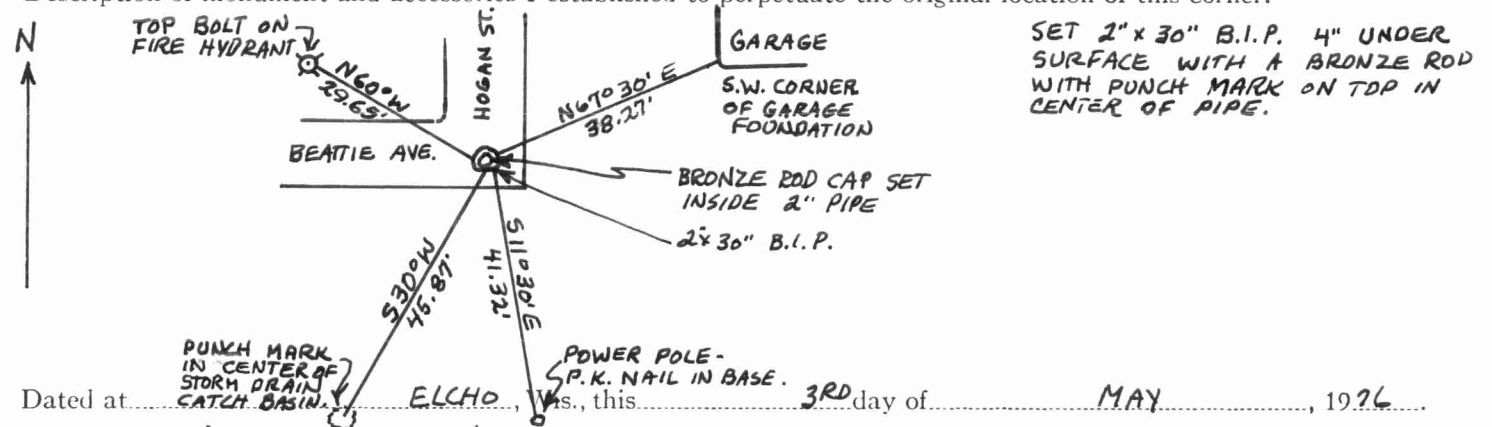

Dated at ELCHO, Wis., this 3RD day of MAY, 1976

Signature William F. Kelly Title REGISTERED LAND SURVEYOR Registration No. 51098
 (County Surveyor, Registered Land Surveyor, or other duly authorized official)

Office of Register of Deeds, County of _____, I hereby certify that the within instrument was filed in this office for record on the _____ day of _____, 19____ at _____ o'clock _____ M.

(Register of Deeds)

By _____ Deputy

FORM 985 H. C. MILLER CO., MILWAUKEE 43111301020

