

CERTIFIED LAND CORNER RESTORATION

Index No. 5-15

State of Wisconsin } ss.
County of LANGLADE

History of original corner establishment:

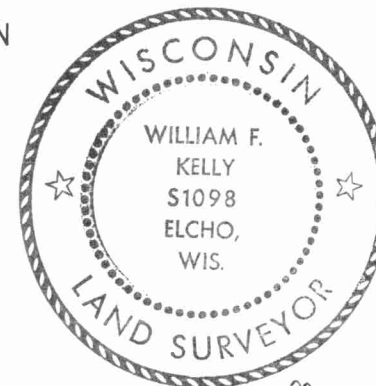

William F. Kelly

I WILLIAM F. KELLY, do hereby certify that on the 12TH day of July, 1978, I found evidence of the NORTH 1/8 corner of SECTION 27 Township 31 North, Range 11E, Fourth Principal Meridian, as described hereon; and that from this evidence I established a new monument and accessories as described hereon to perpetuate the original location of this corner.

Description of corner evidence found:

FOUND 1" IRON PIN SET BY BECHER-HOPPE FOR CONTROL SURVEY ON AIRPORT PROPERTY.

Resident witnesses:

SET WITNESS CORNERS, EACH 1 1/2" X 42" IRON PIPE WITH BRASS CAP

Description of monument and accessories I established to perpetuate the original location of this corner.

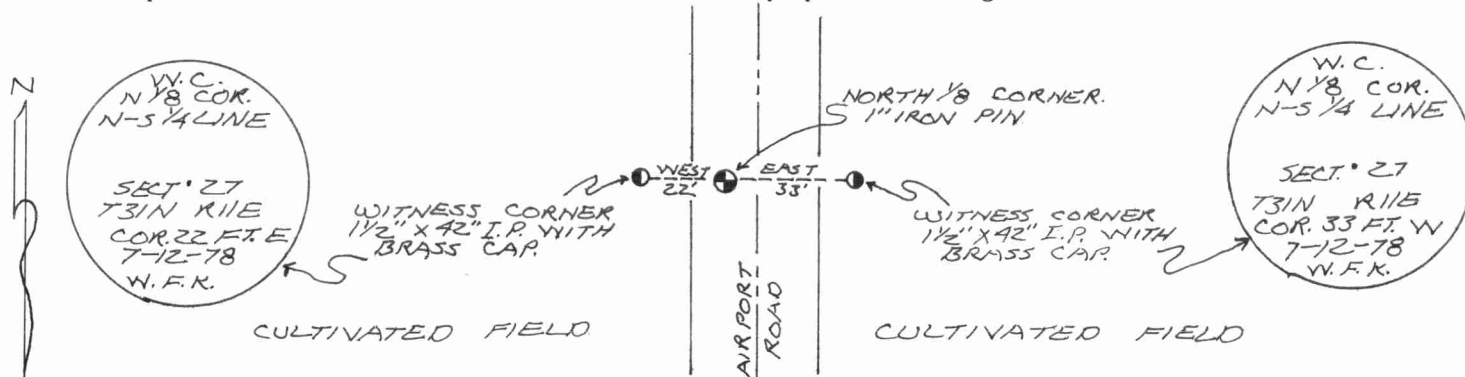
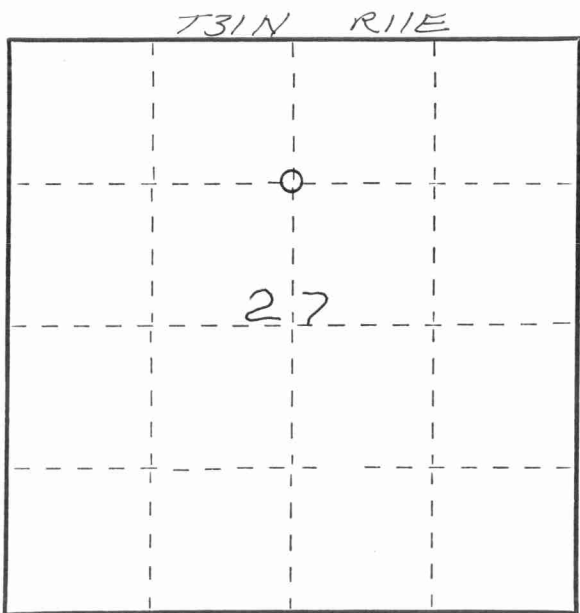

Dated at ELCHO, Wis., this 13 day of DECEMBER, 1978.

Signature William F. Kelly Title COUNTY SURVEYOR Registration No. S-1098
(County Surveyor, Registered Land Surveyor, or other duly authorized official)

Office of Register of Deeds, County of _____, I hereby certify that the within instrument was filed in this office for record on the _____ day of _____, 19 _____ at _____ o'clock _____ M.

(Register of Deeds)

By _____ Deputy

○ = Corner monument restored.

FORM 985 H. C. MILLER CO., MILWAUKEE 43111273020

