

U.S. PUBLIC LAND SURVEY MONUMENT RECORD

(Prepared and as required by S. A-E 7.08 WI Administrative Code)

The SOUTH 1/4 corner of Section 26, T. 31 N., R. 11 E., Langlade County, WI
Corner was (check all that apply)

- Restored through acceptance of an obliterated evidence location.
- Restored through acceptance of a found perpetuated location.
- Determined to be lost and re-established through proportionate methods. (show bearings and distances to PLSS corners used for proportioning.)
- Restored/recovered/re-established in a location that differs from a previously established position. (Show difference in plan view below.)
- Check here if additional information is shown on the reverse side of this form.

Describe record evidence, recovered physical evidence, occupational evidence, testimonial evidence, and all other evidence considered in the recovery/restoration of the corner.

- 1860 - Original corner established by H.C. Fellows - bearing trees: Birch, 20", S9°W, 32 links; Sugar, 12", N72°E, 13 links.
- 1970 - Robert Poss set a brass capped iron pipe at the corner location. He notes he found an iron pipe 3" west of fence corner. Poss made ties and filed a tie sheet.
- 2023 - I found the brass capped iron pipe leaning in poor condition. I straightened, and reset in rock mound. Also found the 1" iron pipe 3" west of corner. Location matches existing ties and previous survey work in the area.

Physical description of the monument set:

Accepted brass capped iron pipe as corner location and tied out as shown below.

Describe the accessories used to perpetuate the location of the corner. Include a plan view drawing and indicate accessories found/set. Describe measuring point on bearing trees. Show any topographic features that would aid in future recovery of the corner.

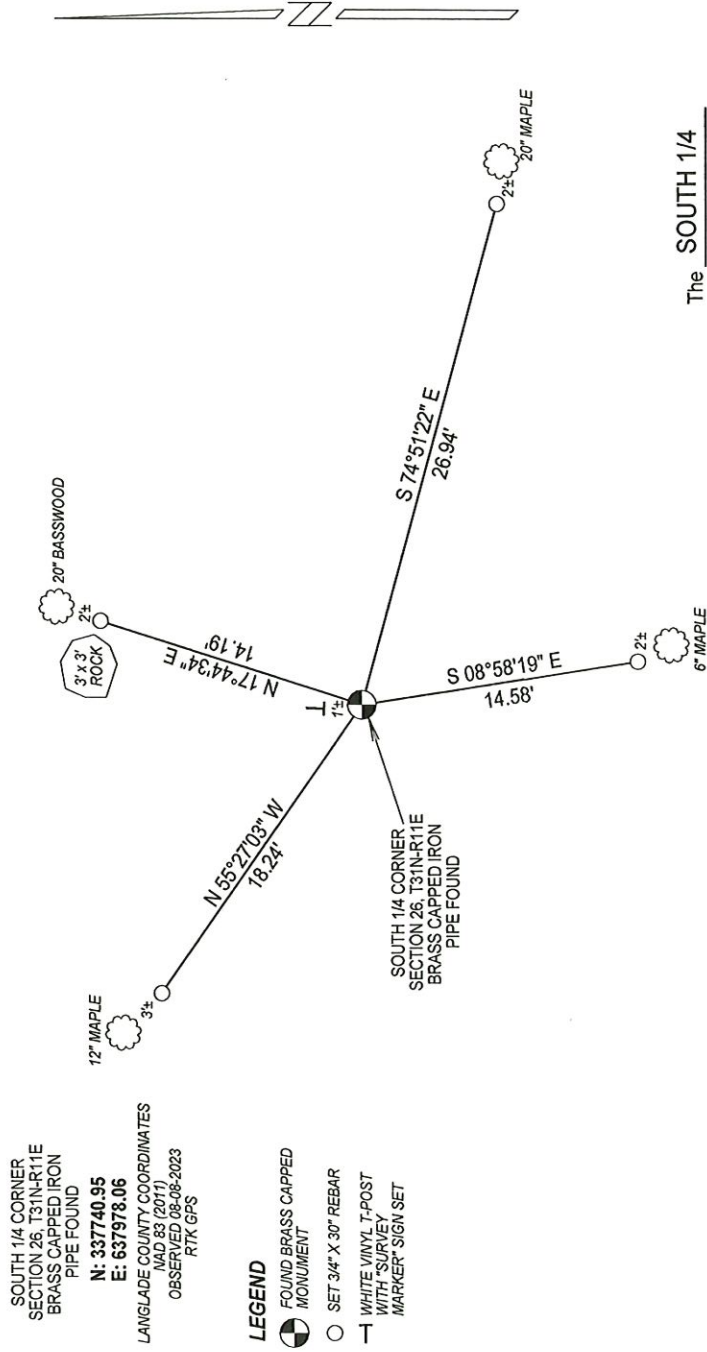

NOTES
- SKETCH NOT DRAWN TO SCALE
- TIE BEARINGS SHOWN ARE ASSUMED
- ALL TIES MEASURED ELECTRONICALLY WITH TOTAL STATION.

SURVEYORS SEAL



I, Michael J. Hoffman certify that the corner location shown on this record was determined by me or under my direction and control and that this U.S. Public Land Survey Monument Record is correct and complete to the best of my knowledge and belief.

Michael J. Hoffman 09-27-2023
Signature Date

The SOUTH 1/4
Corner of Section 26
T. 31 N., R. 11 E.
Langlade County, WI

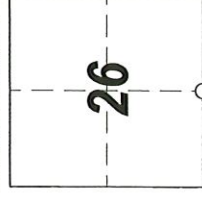

○ = Location of corner

INDEX No. **V-19** 4311126 0020

CERTIFIED LAND CORNER RESTORATION

3-11 Index No. V.19

State of Wisconsin }
County of LANGLADE } ss.

History of original corner establishment:

I, ROBERT J. POSS, do hereby certify that on the 17TH day of JUNE, 1970, I found evidence of the 1/4 SEC. corner of SECS. 26 & 35 Township S.1, North, Range 11 EAST, Fourth, Principal Meridian, as described hereon; and that from this evidence I established a new monument and accessories as described hereon to perpetuate the original location of this corner.

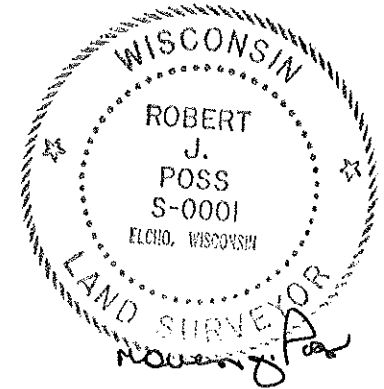

Description of corner evidence found:

FOUND IRON PIPE - 3" WEST of FENCE COR.

Resident witnesses:

.....
.....
.....

Description of monument and accessories I established to perpetuate the original location of this corner.

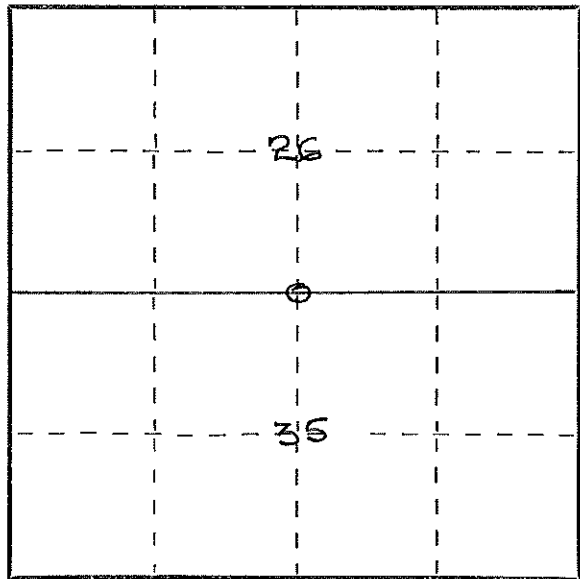
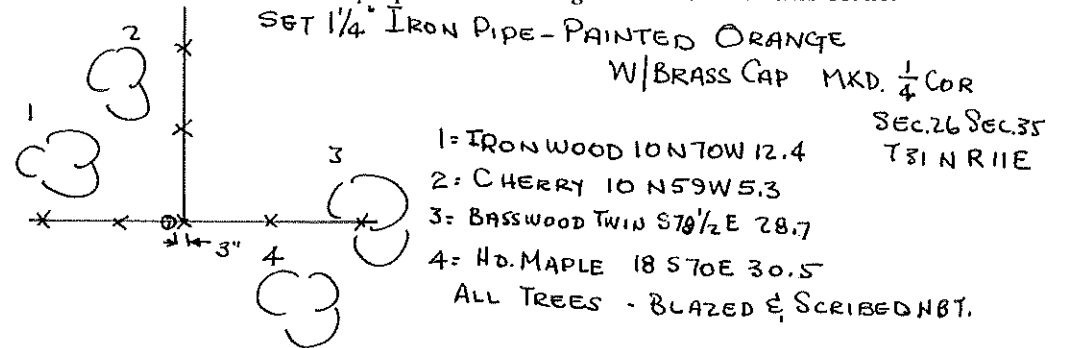

○ = Corner monument restored.

Dated at Elcho, Wis., this 17TH day of JUNE, 1970.

Signature Robert J. Poss Title REG. LAND SURVEYOR Registration No. S-0001
(County Surveyor, Registered Land Surveyor, or other duly authorized official)

Office of Register of Deeds, County of....., I hereby certify that the within instrument was filed in this office for record on the..... day of....., 19..... at..... o'clock..... M.

.....
(Register of Deeds)

By..... Deputy

FORM 985 R. C. MILLER CO., MILWAUKEE

4311260020