

CERTIFIED LAND CORNER RESTORATION

31-11

Index No. Q-21

State of Wisconsin }
County of LANGLADE } ss.

I ROBERT J. POSS, do hereby certify that on the 19TH day of JUNE, 1970, I found evidence of the S 1/16 corner of SECS. 23 & 24 Township 31, North, Range 11 EAST, Fourth, Principal Meridian, as described hereon; and that from this evidence I established a new monument and accessories as described hereon to perpetuate the original location of this corner.

History of original corner establishment:

Description of corner evidence found:

FENCE COR. of 3 ABUTTING PROPERTIES
IRON STAKE MISSING - BUT FOUND
PARTS OF OLD STAKE - SQD. AT FENCE COR

Resident witnesses:

HERBERT CARLEY, JR.

Description of monument and accessories I established to perpetuate the original location of this corner.

SET 1/4" PIPE w/GALV. IRON CAP MKD S 1/16 COR
SEC
23 24
T 31 N R 11 E.

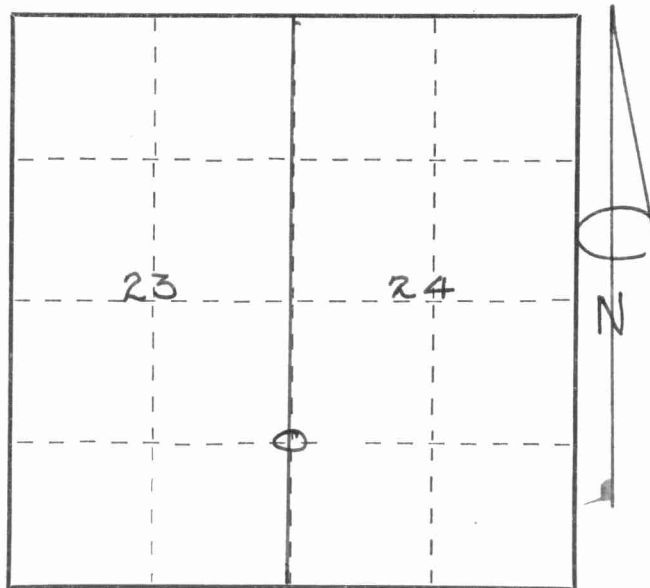

○ = Corner monument restored.

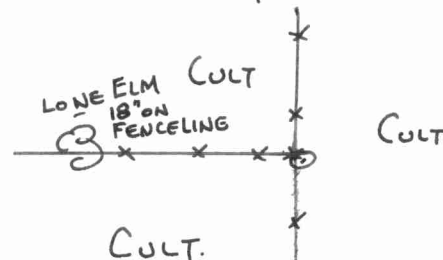

Dated at ELCHO, Wis., this 19TH day of JUNE, 1970.

Signature Robert J. Poss Title REG. LAND SURVEYOR Registration No. S-0001
(County Surveyor, Registered Land Surveyor, or other duly authorized official)

Office of Register of Deeds, County of _____, I hereby certify that the within instrument was filed in this office for record on the _____ day of _____, 19____ at _____ o'clock _____ M.

(Register of Deeds)

By _____ Deputy

FORM 985 M. C. MILLER CO., MILWAUKEE

43111231000



