

4311230000  
U.S. PUBLIC LAND SURVEY MONUMENT RECORD

HISTORY OF ORIGINAL CORNER ESTABLISHMENT AND SUBSEQUENT RESTORATION AND DESCRIPTION OF ANY RECORD, MONUMENT, OCCUPATIONAL, TESTIMONIAL OR OTHER EVIDENCE CONSIDERED:

THE ORIGINAL CORNER WAS ESTABLISHED IN 1860 BY H.C. FELLOWS. ORIGINAL BT'S: 6" BIRCH N58W 22LKS., 11" WHITE PINE N54E 35LKS. IN JUNE OF 1970, ROBERT POSS "FOUND HEAVY IRON ALONGSIDE COR. FENCE POST" AND SET A 1.25" BRASS CAPPED IRON PIPE AT THE CORNER LOCATION.

ON DEC 1, 2004, JAKE JENSEN AND GERRY BAHAR FOUND THE BRASS CAPPED IRON PIPE AT THE FENCE CORNER. POSS' TIES WERE VERY OLD SO WE RETIED AS SHOWN BELOW.

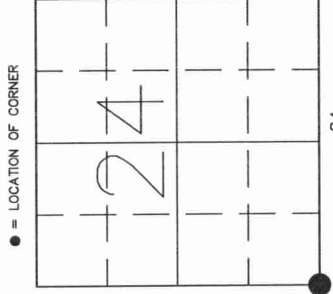

SECTION 24  
 TOWNSHIP 31 NORTH, RANGE 11 EAST  
 TOWN OF ANTIGO  
 LANGLADE COUNTY, WISCONSIN

- CORNER WAS: (CHECK ALL THAT APPLY)
- RESTORED THROUGH ACCEPTANCE OF AN OBLITERATED EVIDENCE LOCATION
  - RESTORED THROUGH ACCEPTANCE OF A FOUND PERPETUATED LOCATION
  - CONSIDERED A LOST CORNER AND REESTABLISHED THROUGH LOST CORNER PROPORTIONATE METHODS (INCLUDE A PLAN VIEW DRAWING SHOWING DISTANCES AND DIRECTIONS TO OTHER PUBLIC LAND SURVEY CORNERS USED FOR PROPORTIONING AND DETERMINING THE CORNER LOCATION)
  - RESTORED OR REESTABLISHED IN A LOCATION THAT DIFFERS FROM A PREVIOUS RESTORATION OR REESTABLISHMENT (INCLUDE A PLAN VIEW DRAWING AND INDICATE WHAT WAS SET AND/OR FOUND)
  - CHECK IF THERE IS ADDITIONAL INFORMATION ON BACK

DESCRIBE THE MONUMENT AND ACCESSORIES USED TO PERPETUATE THE LOCATION OF THE CORNER. (INCLUDE A PLAN VIEW DRAWING AND INDICATE WHAT WAS SET AND/OR FOUND) ALSO INCLUDE FOUR TIES TO THE SECTION CORNER AND DESCRIPTION OF THE TIES.

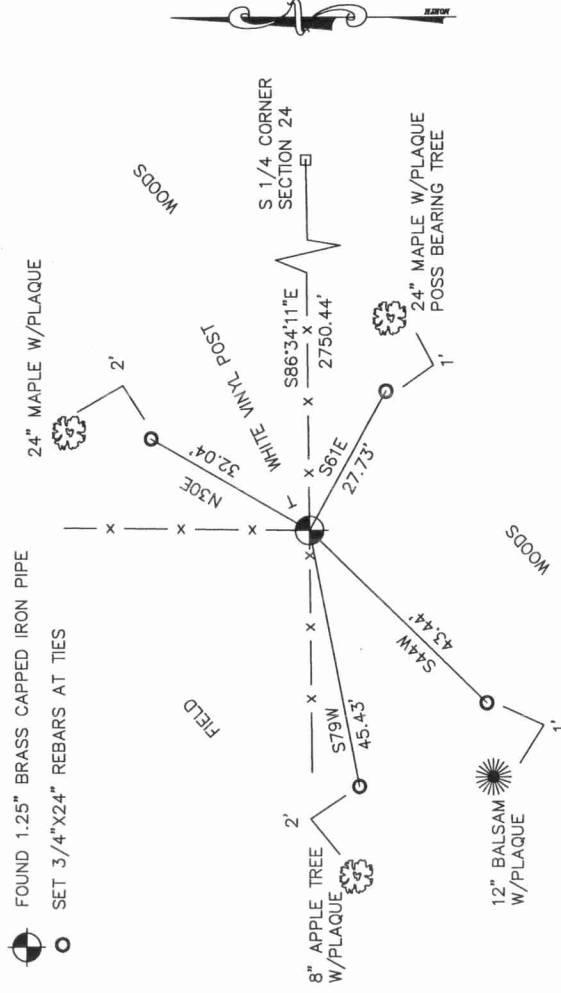

DANIEL E. HIGGINBOTHAM

(Type or print name) CERTIFY THAT THE CORNER LOCATION SHOWN ON THIS PUBLIC LAND SURVEY MONUMENT RECORD IS CORRECT AND COMPLETE TO THE BEST OF MY KNOWLEDGE AND BELIEF.

*D. Higginbotham*  
 SIGNATURE

12/06/05  
 DATE

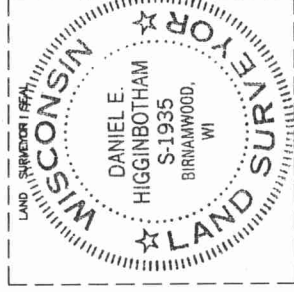

INDEX NO.

