

# U.S. PUBLIC LAND SURVEY MONUMENT RECORD

(Prepared and as required by S. A-E 7.08 WI Administrative Code)

The SOUTHEAST corner of Section 22, T. 31 N., R. 11 E., Langlade County, WI  
Corner was (check all that apply)

- Restored through acceptance of an obliterated evidence location.
- Restored through acceptance of a found perpetuated location.
- Determined to be lost and re-established through proportionate methods. (show bearings and distances to PLSS corners used for proportioning.)
- Restored/recovered/re-established in a location that differs from a previously established position. (Show difference in plan view below.)
- Check here if additional information is shown on the reverse side of this form.

**Describe record evidence, recovered physical evidence, occupational evidence, testimonial evidence, and all other evidence considered in the recovery/restoration of the corner.**

1860 - Original corner established by H.C. Fellows - bearing trees: Sugar, 12", S50°E, 13 links; Sugar, 10", N34°W, 35 links.

1978 - William Kelly "found 1" iron pipe set by Becher-Hoppe on control survey for airport property." Kelly set a brass capped monument, made ties and filed a tie sheet.

2023 - I found the brass capped monument 2" below gravel road surface. Fences shown on Kelly tie sheet are gone. Location matches with previous survey work in the area.

## Physical description of the monument set:

Accepted brass capped iron pipe as corner location and tied out as shown below.

Describe the accessories used to perpetuate the location of the corner. Include a plan view drawing and indicate accessories found/set. Describe measuring point on bearing trees. Show any topographic features that would aid in future recovery of the corner.

SOUTHEAST CORNER  
SECTION 22, T31N-R11E  
BRASS CAPPED  
MONUMENT FOUND  
N: 342975.68  
E: 635210.44  
LANGLADE COUNTY COORDINATES  
MAD 83 (2017)  
OBSERVED 06-03-2023  
RTK GPS

## LEGEND

- FOUND BRASS CAPPED MONUMENT
- SET 3/4" X 30" REBAR
- WHITE VINYL T-POST WITH SURVEY MARKER SIGN SET

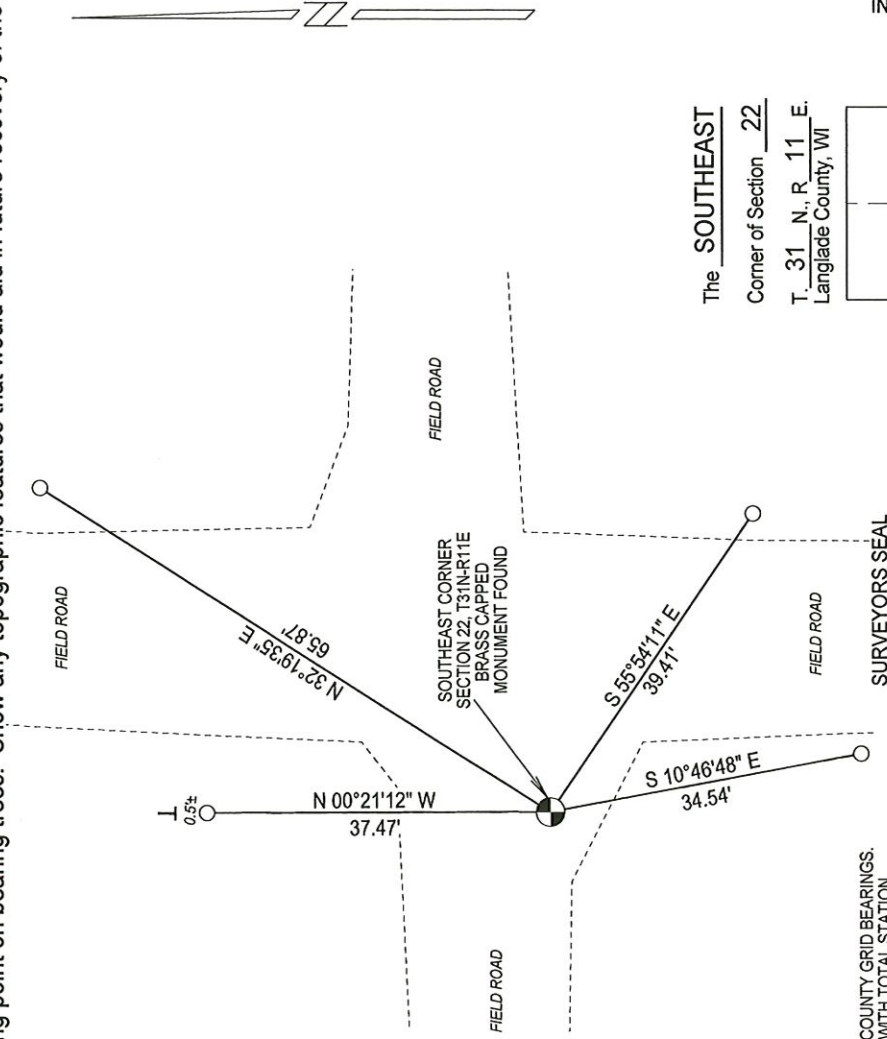

NOTES  
- SKETCH NOT DRAWN TO SCALE.  
- TIE BEARINGS SHOWN ARE LANGLADE COUNTY GRID BEARINGS.  
- ALL TIES MEASURED ELECTRONICALLY WITH TOTAL STATION.

I, Michael J. Hoffman, certify that the corner location shown on this record was determined by me or under my direction and control, and that this U.S. Public Land Survey Monument Record is correct and complete to the best of my knowledge and belief.

  
Signature 09-27-2023 Date

INDEX No. R - 17 4311122 0000

The SOUTHEAST  
Corner of Section 22  
T. 31 N., R. 11 E.  
Langlade County, WI

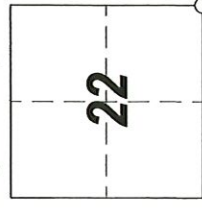

○ = Location of corner

CERTIFIED LAND CORNER RESTORATION

Index No. R-17

State of Wisconsin }  
County of LANGLADE } ss.

History of original corner establishment:

I, WILLIAM F. KELLY, do hereby certify that on the 11<sup>th</sup> day of JULY, 19 78, I found evidence of the SOUTH-EAST corner of SECTION 22 Township 31, North, Range 11 E, Fourth Principal Meridian, as described hereon; and that from this evidence I established a new monument and accessories as described hereon to perpetuate the original location of this corner.

Description of corner evidence found:  
FOUND 1" IRON PIPE SET BY BECHER-HOPPE ON CONTROLS URVEY FOR AIRPORT PROPERTY



Resident witnesses:

NOTE:  
CORNER FALLS BETWEEN FENCE POSTS MARKING CORNERS FOR CULTIVATED FIELDS.

Description of monument and accessories I established to perpetuate the original location of this corner.

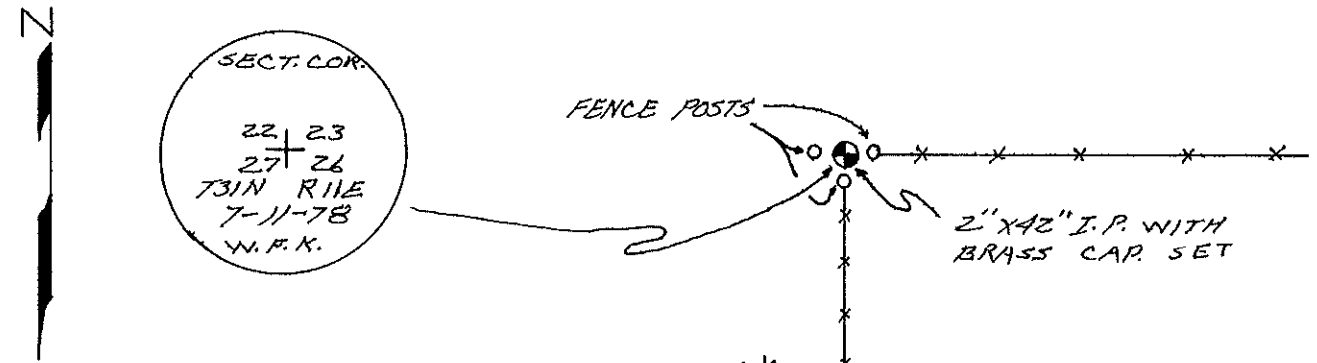
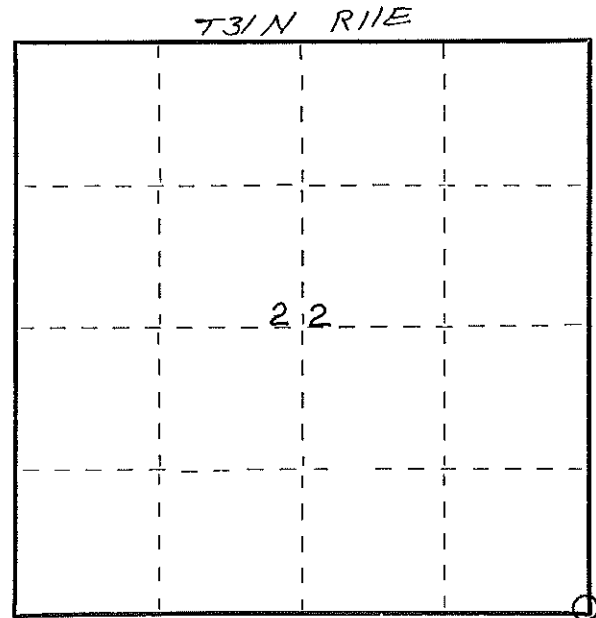

Dated at ELCHO, Wis., this 16<sup>th</sup> day of SEPTEMBER, 19 78.

Signature William F. Kelly Title County Surveyor Registration No. 5 1098  
(County Surveyor, Registered Land Surveyor, or other duly authorized official)

Office of Register of Deeds, County of \_\_\_\_\_, I hereby certify that the within instrument was filed in this office for record on the \_\_\_\_\_ day of \_\_\_\_\_, 19 \_\_\_\_\_ at \_\_\_\_\_ o'clock \_\_\_\_\_ M.

(Register of Deeds)

By \_\_\_\_\_ Deputy

FORM 985 H. C. MILLER CO., MILWAUKEE

431122000

○ = Corner monument restored.