

CERTIFIED LAND CORNER RESTORATION

Index No. P-10

State of Wisconsin }
 County of LANGLADE } ss.

I WESLEY J. TRADEWELL, do hereby certify that on the 19TH day of JUNE, 19 79, I found evidence of the SOUTHEAST corner of S.W. 1/4, NW 1/4, SECTION 21 Township 31, North, Range 11 EAST, Fourth Principal Meridian, as described hereon; and that from this evidence I established a new monument and accessories as described hereon to perpetuate the original location of this corner.

Resident witnesses:



Description of corner evidence found:

FOUND 1 3/4" IRON PIPE 3" BELOW SURFACE OF BLACKTOP. CHECKED DISTANCE BETWEEN PIONEER ROAD AND S.T.H. "52" AND FOUND IT OK.

Description of monument and accessories I established to perpetuate the original location of this corner.

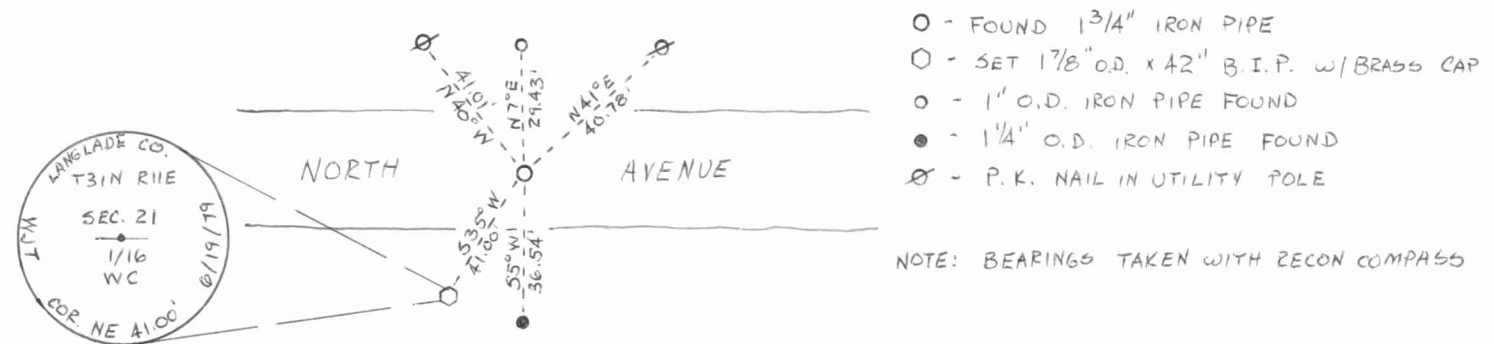

- O - FOUND 1 3/4" IRON PIPE
 - - SET 1 7/8" O.D. x 42" B.I.P. w/ BRASS CAP
 - o - 1" O.D. IRON PIPE FOUND
 - - 1 1/4" O.D. IRON PIPE FOUND
 - ⊗ - P.K. NAIL IN UTILITY POLE
- NOTE: BEARINGS TAKEN WITH RECON COMPASS

FORM 985 M. C. MILLER CO., MILWAUKEE 43111212030

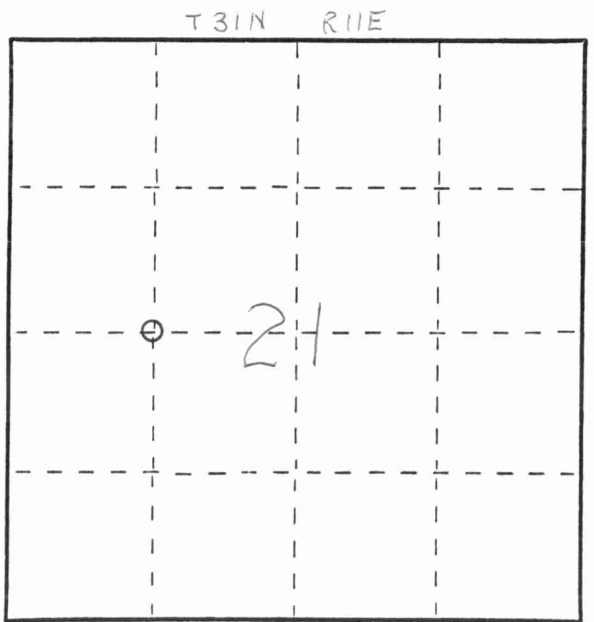

○ = Corner monument restored.

Dated at ANTIGO, Wis., this 19TH day of JUNE, 19 79

Signature Wesley J. Tradewell Title REGISTERED LAND SURVEYOR Registration No. 1342
 (County Surveyor, Registered Land Surveyor, or other duly authorized official)

Office of Register of Deeds, County of _____, I hereby certify that the within instrument was filed in this office for record on the _____ day of _____, 19 _____ at _____ o'clock _____ M.

 (Register of Deeds)

By _____ Deputy

