

CERTIFIED LAND CORNER RESTORATION

31-11

Index No. R-3

State of Wisconsin }
County of Lancaster } ss.

I Wm F. Kelly, do hereby certify that on the 8TH day of JULY, 1974, I found evidence of the 1/4 SECTION corner of SECS. 19 & 30 Township 31, North, Range 11 EAST, Fourth Principal Meridian, as described hereon; and that from this evidence I established a new monument and accessories as described hereon to perpetuate the original location of this corner.

Resident witnesses:

.....
.....
.....

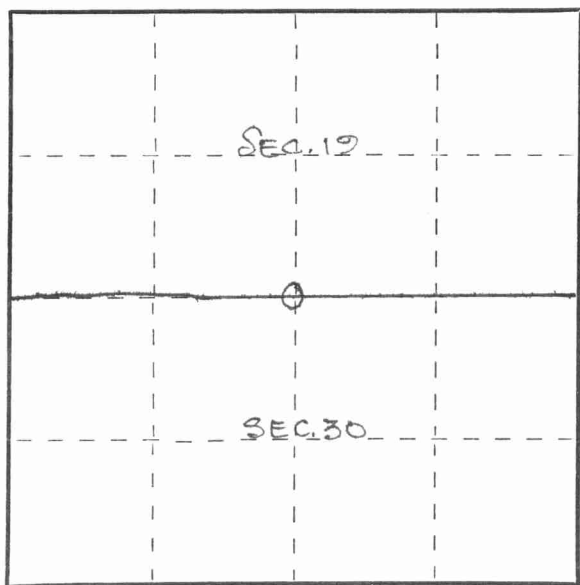

○ = Corner monument restored.

History of original corner establishment:

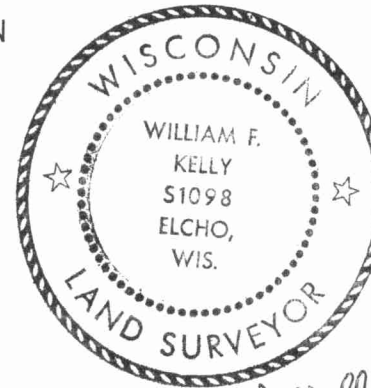

William F. Kelly 8 July 1974

Description of corner evidence found:

R.R. SPIKE IN PAY'T. STONE MONUMENT REFERENCED BY CITY WHEN SEWER LINE WAS INSTALLED. SPIKE WAS SET FROM REFERENCE NOTES.

Description of monument and accessories I established to perpetuate the original location of this corner.

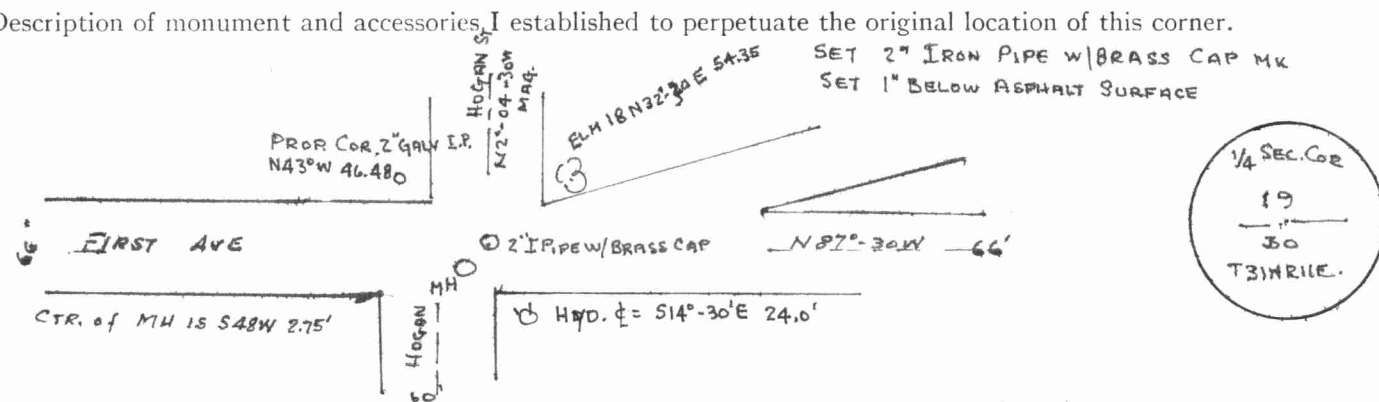

Dated at ELCHO, Wis., this 8TH day of JULY, 1974.

Signature William F. Kelly Title REG. LAND SURVEYOR Registration No S-1098
(County Surveyor, Registered Land Surveyor, or other duly authorized official)

Office of Register of Deeds, County of _____, I hereby certify that the within instrument was filed in this office for record on the _____ day of _____, 19____ at _____ o'clock _____ M.

.....
(Register of Deeds)
By..... Deputy

FORM 985 H. C. MILLER CO., MILWAUKEE 4311190020

