

CERTIFIED LAND CORNER RESTORATION

Index No. L-9

State of Wisconsin }
County of Langlade } ss.

History of original corner establishment:

I Gary A. Radtke, do hereby certify that on the 13th day of December, 1977, I found evidence of the E/4 corner of Section 17 Township 31, North, Range 11E, Fourth Principal Meridian, as described hereon; and that from this evidence I established a new monument and accessories as described hereon to perpetuate the original location of this corner.

Fence Line and divided east line of Section 17

Description of corner evidence found:

Resident witnesses:

Patrick Vander Leest



Description of monument and accessories I established to perpetuate the original location of this corner.

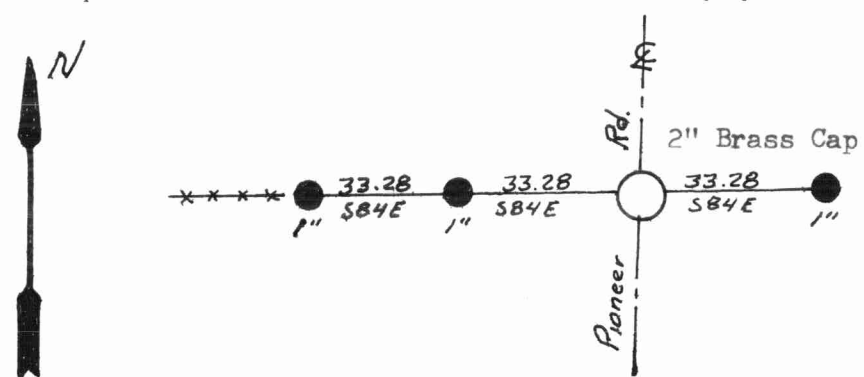
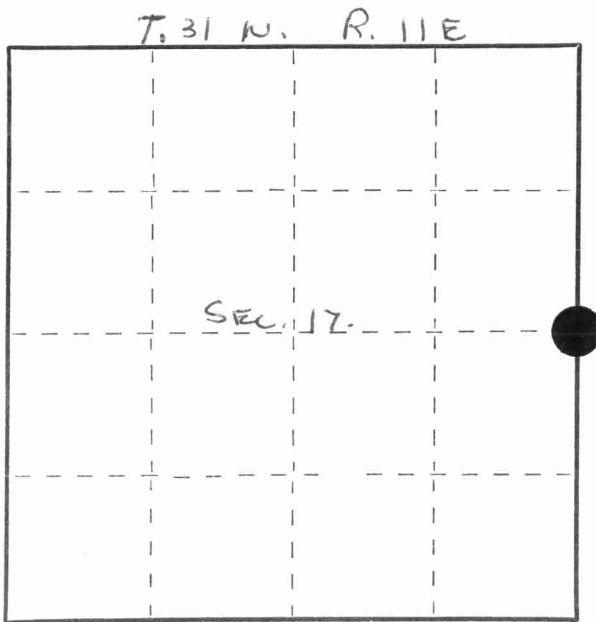

Brass Cap Marked

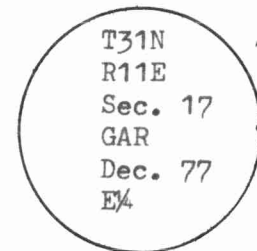

Dated at Antigo, Wis., this 14th day of December, 1977.

Signature Gary A. Radtke Title Registered Land Surveyor Registration No. S-1248
(County Surveyor, Registered Land Surveyor, or other duly authorized official)

Office of Register of Deeds, County of Langlade, I hereby certify that the within instrument was filed in this office for record on the _____ day of _____, 19____ at _____ o'clock _____ M.

(Register of Deeds)

By _____ Deputy

○ = Corner monument restored.

FORM 985 H. C. MILLER CO., MILWAUKEE

4311172000

