

U.S. PUBLIC LAND SURVEY MONUMENT RECORD

(Prepared and as required by S. A-E 7.08 WI Administrative Code)

The CENTER 1/4 corner of Section 12, T. 31 N., R. 11 E., Langlade County, WI
 Corner was (check all that apply)

- Restored through acceptance of an obliterated evidence location.
- Restored through acceptance of a found perpetuated location.
- Determined to be lost and re-established through proportionate methods. (show bearings and distances to PLSS corners used for proportioning.)
- Restored/recovered/re-established in a location that differs from a previously established position. (Show difference in plan view below.)
- Check here if additional information is shown on the reverse side of this form.

Describe record evidence, recovered physical evidence, occupational evidence, testimonial evidence, and all other evidence considered in the recovery/restoration of the corner.

Corner not set as part of original survey.

1916 - Hutchinson calls for corner in fieldbook 122 page 71.

1979 - Mark Stibbe found 2.25" o.d. iron pipe 28" below top of pavement. Top of found iron pipe was bent to southwest. Stibbe set a 3/4" x 24" long iron rod over found pipe, made ties and filed a tie sheet.

2023 - I found a 3/4" iron rod 6" below the road surface at the corner location as set by Stibbe. Verified location from previous survey work in the area and set additional witness monuments.

Physical description of the monument set:

Accepted 3/4" iron rod as corner location and tied out as shown below.

Describe the accessories used to perpetuate the location of the corner. Include a plan view drawing and indicate accessories found/set. Describe measuring point on bearing trees. Show any topographic features that would aid in future recovery of the corner.

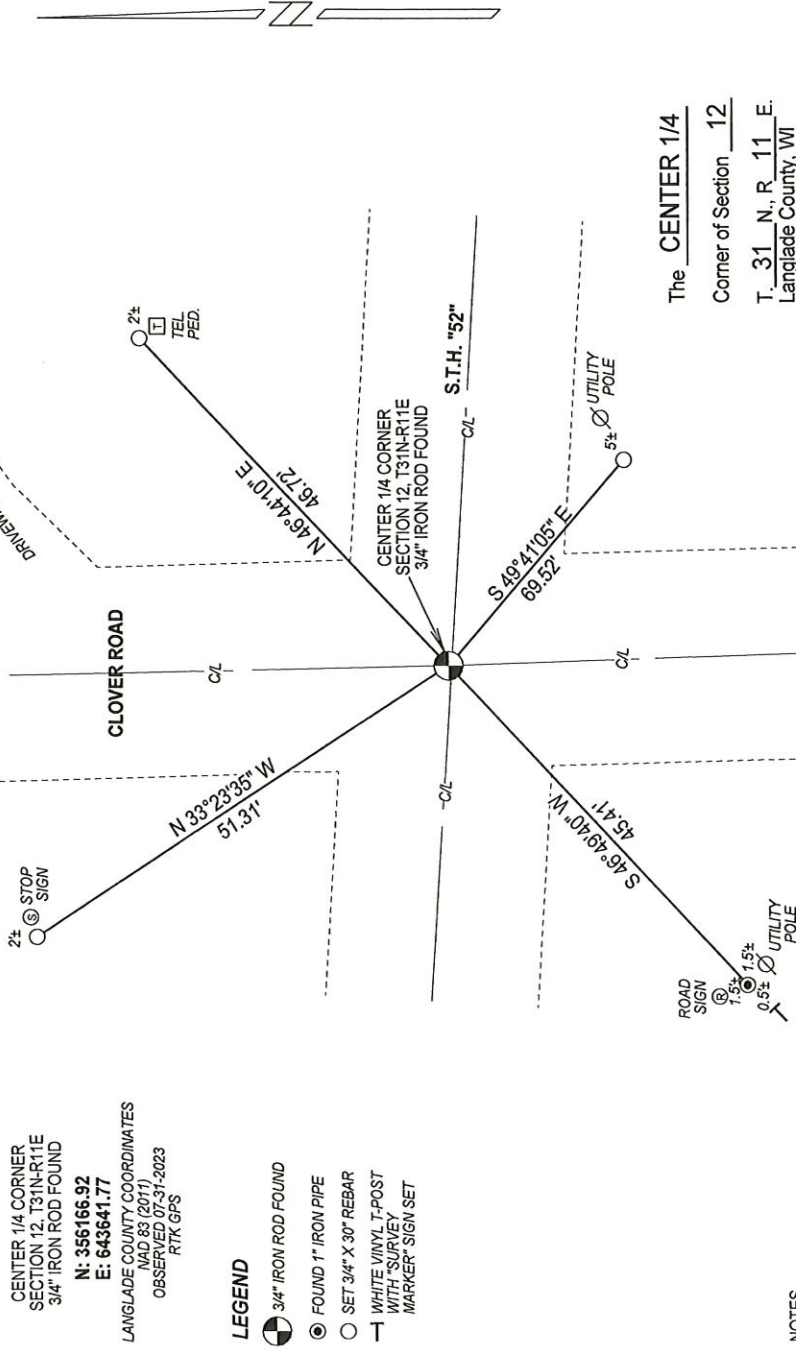

NOTES
 - SKETCH NOT DRAWN TO SCALE.
 - TIE BEARINGS SHOWN ARE LANGLADE COUNTY GRID BEARINGS.
 - ALL TIES MEASURED ELECTRONICALLY WITH TOTAL STATION.

I, Michael J. Hoffman certify that the corner location shown on this record was determined by me or under my direction and control and that this U.S. Public Land Survey Monument Record is correct and complete to the best of my knowledge and belief.

Michael J. Hoffman 09-21-2023
 Signature Date



INDEX No. **G - 23** 4311112 2020

The CENTER 1/4
 Corner of Section 12
 T. 31 N., R. 11 E.
 Langlade County, WI

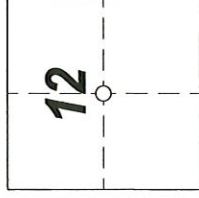

○ = Location of corner

CERTIFIED LAND CORNER RESTORATION

Index No. G-23

State of Wisconsin }
County of Langlade } ss.

History of original corner establishment:

Corner called for in M. Hutchinson's notes dated November 27, 1916.

I, Mark A. Stibbe, do hereby certify that on the 28th day of August, 1979, I found evidence of the Center 1/4 corner of Section 12 Township 31, North, Range 11 East, Fourth Principal Meridian, as described hereon; and that from this evidence I established a new monument and accessories as described hereon to perpetuate the original location of this corner.

Description of corner evidence found:

Found 2 1/4" (outside diameter) iron pipe 28" below top of pavement. Top of found iron pipe was bent to southwest.

Resident witnesses:

.....
.....
.....

Description of monument and accessories I established to perpetuate the original location of this corner.

○ - 1 7/8" (OUTSIDE DIAMETER) B.I.P. WITH BRASS CAP SET
△ - 3/4" x 24" I.R. SET OVER FOUND I.P.

Note: Bearings taken with recon compass.

P.K. IN POWER POLE
P.P. NO. 3111-12L26

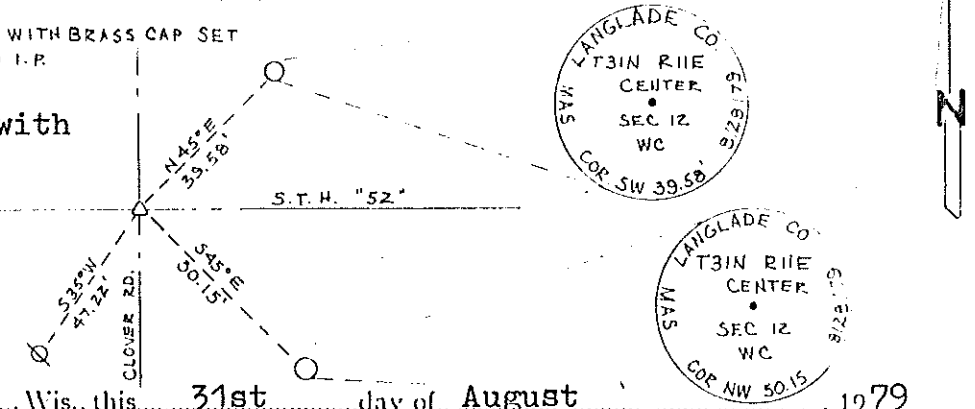

Dated at Antigo, Wis., this 31st day of August, 1979

Signature Mark A. Stibbe Title Registered Land Surveyor Registration No. 1539
(County Surveyor, Registered Land Surveyor, or other duly authorized official)

Office of Register of Deeds, County of....., I hereby certify that this instrument was filed in this office for record on the..... day of..... at..... o'clock..... M.

(Register of Deeds)

By..... Deputy

FORM 985 WISCONSIN SURVEYING CO., MILWAUKEE

4311127020

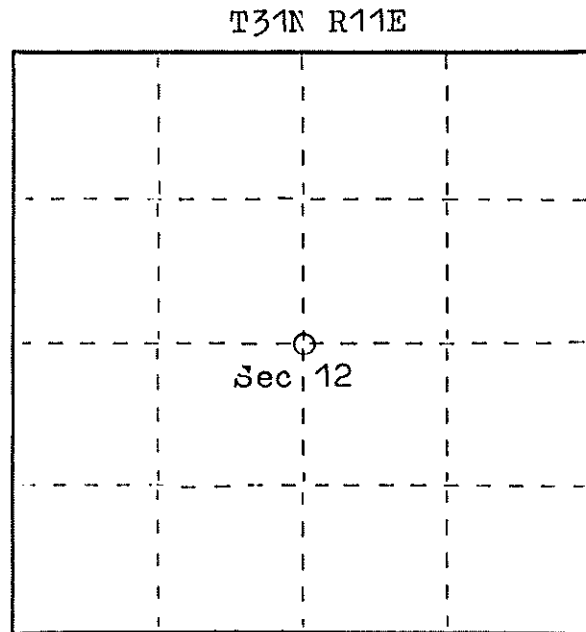

○ = Corner monument restored.

